TORONTO
metro®
Thursday, November 17, 2011
www.metronews.ca
News worth sharing.

SATURDAY,
NOVEMBER 19th ONLY!

20x

THE SHOPPERS
OPTIMUM POINTS®

WHEN YOU SPEND $50 OR MORE† ON ALMOST ANYTHING IN THE STORE.

†See inside page for details.

Visit shoppersdrugmart.ca to find a store nearest you.

SHOPPERS DRUG MART®

SATURDAY, NOVEMBER 19th ONLY!

20x THE SHOPPERS OPTIMUM POINTS®

WHEN YOU SPEND $50 OR MORE† ON ALMOST ANYTHING IN THE STORE.

PLUS 1 DAY SALE

SATURDAY ONLY SPECIALS
NOVEMBER 19th

SATURDAY ONLY 2/5.99 REST OF WEEK 2/6.49

COCA-COLA or **PEPSI**
REGULAR or DIET
12 x 355mL
Selected Types
or 3.25 case. Limit 4

SATURDAY ONLY 3.99 EACH REST OF WEEK 4.99

POT OF GOLD
BOXED CHOCOLATES
200g - 283g Selected Types
Limit 4. After limit 4.99

SATURDAY ONLY 5.99 EACH REST OF WEEK 6.99

MAXWELL HOUSE
ORIGINAL ROAST
GROUND COFFEE
925g
Limit 4. After limit 6.99

SATURDAY ONLY 99¢ EACH REST OF WEEK 1.49

LIFE BRAND
NATURAL SPRING WATER (12 x 500mL) or
NATURALLY FLAVOURED WATER BEVERAGE (6 x 500mL)
Selected Types
Limit 4. After limit 1.49

SATURDAY ONLY 2/$5 REST OF WEEK 2.99

COCA-COLA or **PEPSI**
REGULAR or DIET
6 x 710mL
Selected Types
or 2.99 each. Limit 4

SATURDAY ONLY 1.99 EACH REST OF WEEK 2.45

LIFE BRAND 100% JUICE (10 x 200mL),
DEL MONTE 100% JUICE or **KOOL-AID** JAMMERS
FRUIT BEVERAGE (10 x 180mL) Selected Types
Limit 4. After limit 2.50

SATURDAY ONLY 2/$4 REST OF WEEK 2.49

RUFFLES
POTATO CHIPS (255g) or
SUN CHIPS
(225g - 240g)
Selected Types
or 2.49 each. Limit 4

SATURDAY ONLY 1.99 EACH REST OF WEEK 2.29

EVERYDAY MARKET
SUGAR
2kg
Limit 4. After limit 2.29

SATURDAY ONLY 25% OFF*

ALL VITAMINS or
NATURAL HEALTH PROUCTS

SATURDAY ONLY 5.99 EACH REST OF WEEK 6.99

MOTRIN IBUPROFEN TABLETS (50's - 100's),
TYLENOL MUSCLE ACHES & BODY PAIN CAPLETS (72's),
EXTRA STRENGTH CAPLETS or EZ TABS (100's)
Selected Types
Limit 4. After limit 6.99

SATURDAY ONLY 5.99 EACH REST OF WEEK 6.99

TAMPAX TAMPONS (40's),
ALWAYS MAXIPADS (20's - 48's) or
PANTILINERS (68's - 120's) Selected Types
Limit 4. After limit 6.99

SATURDAY ONLY 17.99 EACH REST OF WEEK 19.99

HUGGIES
BIG BOXED DIAPERS or BIG PACK TRAINING PANTS
Selected Types & Sizes
Limit 4. After limit 19.99

SATURDAY ONLY 1.99 EACH REST OF WEEK 2.49

LEVER 2000 BAR SOAP (4 x 89g), BODY WASH (532mL),
LIFE BRAND HAND SOAP (340mL - 950mL),
MENNEN SPEED STICK or LADY SPEED STICK
ANTIPERSPIRANT or DEODORANT Selected Types & Sizes
Limit 4. After limit 2.49

SATURDAY ONLY 3.99 KIT REST OF WEEK 4.99

BELLE COLOR
HAIR COLOUR
Limit 4. After limit 4.99

SATURDAY ONLY 40% OFF*

QUO
BRUSHES or IMPLEMENTS
Selected Types

SATURDAY ONLY 40% OFF* REST OF WEEK 25% OFF*

L'ORÉAL
WEAR INFINITE QUAD,
ONE SWEEP SHADOW,
TELESCOPIC MASCARA,
EYELINER or INFALLIBLE
COSMETIC PRODUCTS
Selected Types

SATURDAY ONLY 40% OFF* REST OF WEEK 25% OFF*

GARNIER or **BIORÉ**
SKIN CARE PRODUCTS
Selected Types & Sizes

SATURDAY ONLY 6.99 EACH REST OF WEEK 8.99

JOHN FRIEDA
HAIR CARE PRODUCTS
Selected Types & Sizes
Limit 4. After limit 8.99

SATURDAY ONLY 7.99 EACH REST OF WEEK 9.99

DURACELL
MINI CHARGER,
COPPERTOP AA (16's) or
AAA (12's) BATTERIES
Limit 4. After limit 9.99

SATURDAY ONLY 189.99 EACH REST OF WEEK 199.99

ACER
NETBOOK Selected Types
Limit 2. After limit 199.99
Selection May Vary by Store. While quantities last. No rainchecks
+Environmental Handling or Disposal Fee where applicable

SATURDAY ONLY 1.99 EACH REST OF WEEK 2.99

LIFE BRAND
EXTRA STRONG PAPER TOWELS 8 Roll
Limit 4. After limit 2.99

SATURDAY ONLY 3.77 EACH REST OF WEEK 4.99

BIO•LIFE LAUNDRY DETERGENT (946mL),
PUREX LAUNDRY DETERGENT (1.77L - 1.89L) or
FABRIC SOFTENER (1.33L) Selected Types
Limit 4. After limit 4.99

SATURDAY ONLY 1.49 EACH REST OF WEEK 1.99

LIFE BRAND
-35 WINDSHIELD
WASHER FLUID
3.78L
Limit 4. After limit 1.99

Visit shoppersdrugmart.ca to find a store nearest you.

SHOPPERS DRUG MART

Prices and Shoppers Optimum Bonus Points® in effect from **Saturday, November 19th to Friday, November 25th, 2011** while quantities last. We reserve the right to limit quantities.*Our Regular Price. †Offer valid Saturday, November 19th, 2011 only. Points are issued according to the net pre-tax purchase total of eligible products after redemptions and discounts and before taxes using a valid Shoppers Optimum Card®. Excludes prescription purchases, Shoppers Optimum Bonus Points®, Shoppers Optimum® MasterCard® points, products that contain codeine, tobacco products (where applicable), lottery tickets, passport photos, stamps, transit tickets and passes, event tickets, gift cards, prepaid phone cards, prepaid card products and Shoppers Home Health Care® locations. Offer applies to photofinishing services that are picked up and paid for on Saturday, November 19th only. Not to be used in conjunction with any other Shoppers Optimum Points® promotions or offers.

1 DAY SALE

SATURDAY ONLY SPECIAL
SATURDAY NOVEMBER 19th

SATURDAY ONLY 4.99 EACH REST OF WEEK 5.99

SIMPLY FOOD
SHRIMP RING with COCKTAIL SAUCE
425g
Limit 4. After limit 5.99

SATURDAY ONLY 2.99 EACH REST OF WEEK 3.29

EVERYDAY MARKET
SALTED or UNSALTED BUTTER
454g
Limit 4. After limit 3.29

SATURDAY ONLY 2.99 EACH REST OF WEEK 3.49

SCHNEIDERS
BACON
500g
Limit 4. After limit 3.49

THESE OFFERS AVAILABLE AT FOOD STORE LOCATIONS ONLY.

19.99 each

L'AIR DU TEMPS, BURBERRY WEEKEND (30mL), **HARAJUKU** JINGLE G (10mL), **BABY PHAT** GODDESS (100mL) or **HUMMER** H2 (125mL) EAU DE TOILETTE
While quantities last. No rainchecks

25% off*

VICHY
SKIN CARE PRODUCTS
Selected Types & Sizes

25% off*

OLAY
SKIN CARE PRODUCTS
Selected Types & Sizes
Excludes Gift Sets

5.99 each

MAYBELLINE NEW YORK
EYE or LIP PRODUCTS
Selected Types

4.99 each

BIO*LIFE
DOUBLE (12 ROLL),
LIFE BRAND
2-PLY (24 Roll) or DOUBLE (12 Roll) BATHROOM TISSUE
Limit 4. After Limit 6.49

59¢ each

LIFE BRAND
2-PLY (136's) or 3-PLY (90's) FACIAL TISSUES
Limit 4. After Limit 89¢

7.99 each

BOOST
ENERGY DRINK
6's
Selected Types

25% off*

LIFE BRAND
COUGH & COLD SYRUPS
Selected Types & Sizes

25% off*

OMRON
BLOOD PRESSURE MONITORS or
LIFE BRAND
DAILY LOW DOSE PRODUCTS
Selected Types & Sizes

3.99 each

JOHNSON'S
BABY TOILETRIES
Selected Types & Sizes

4.99 each

HEAD & SHOULDERS
SHAMPOO (420mL), CONDITIONER (400mL) or LIFE BRAND MEN'S HAIR CARE PRODUCTS
Selected Types & Sizes

2/$5
or 2.99 each

DOVE
ANTIPERSPIRANT (45g - 75g), GO FRESH MIST (89mL) or
OLD SPICE
HIGH ENDURANCE DEODORANT (85g - 92g)
Selected Types

3.99 each

L'ORÉAL
HAIR EXPERTISE HAIR CARE or STUDIO LINE FX STYLING PRODUCTS
Selected Types & Sizes

2.99 each

NOXZEMA
TRIPLE CLEAN ANTI-BLEMISH PADS (90's),
DIAL NUTRISKIN REPLENISHING LOTION (354mL) or
ST. IVES
FACIAL CARE PRODUCTS
Selected Types & Sizes

10% off*

CANADIAN STAMPS
10 Pack
Limit 2

Merry, bright & priced right!

$75 set

FRAGRANCE SAMPLER SET FOR HIM or **HER**
While quantities last
No rainchecks

only at SHOPPERS

4.99 each

BLACK MAGIC (188g), **LIFE BRAND** HAZELNUT MILK CHOCOLATES (200g) or **AFTER EIGHT** THIN DARK CHOCOLATE MINTS (300g)

4.99 each

LINDT
CHOCOLATE BEAR (100g) or CHOCOLATE BAGS (150g)
Selected Types

2/$5
or 2.99 each

LINDT or **NESTLÉ NOIR** CHOCOLATE BARS
100g
Selected Types

Visit shoppersdrugmart.ca to find a store nearest you.

SHOPPERS DRUG MART

Prices and Shoppers Optimum Bonus Points® in effect from **Saturday, November 19th to Friday, November 25th, 2011** while quantities last. We reserve the right to limit quantities.*Our Regular Price.

RiSE
CONDOMINIUMS

Up where you belong
At St. Clair & Bathurst Subway from low $200's

When it comes to the big picture, no small detail was left unconsidered.

How do you top an über modern two storey Lobby? Throw an ultra-attentive Concierge and comfortable seating lounge into the mix. Need a place to entertain your who's who list? Head for the Private Dining Room or the Rooftop Terrace Infinity Pool and Private Cabanas with the Toronto skyline as your backdrop.

Coming this fall. Be first.
risecondos.com | 416.546.7399

CONNECT
Reserve Properties Limited
@ReserveProp

RESERVE
PROPERTIES

Exclusive Listing Agent, Baker Real Estate Incorporated, Brokerage. Brokers Protected. Illustrations are artist's concept. Prices and specifications subject to change without notice. E. & O.E.

Lotto MAX
FRIDAY'S DRAW
$50 MILLION estimated + 17 MAXMILLIONS estimated

ATTACK ADS FOR CANADIANS, SEEING IS NOT ALWAYS BELIEVING {page 8}

A LUCRATIVE AFFAIR HOT GUYS AND BABY ANIMALS {page 45}

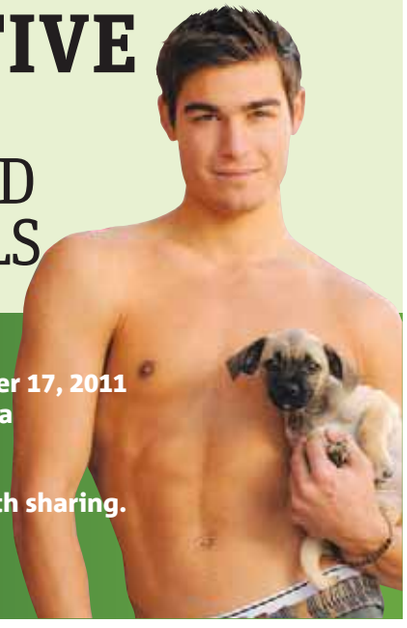

TORONTO metro®
Thursday, November 17, 2011
www.metronews.ca
News worth sharing.

Elton, is this your house?

- Gawkers drive by this Brighton 'castle' every day, despite the builder's insistence it belongs to a local family
- One believer tells of a neighbour being approached about a fence, with a note signed by the music man himself

Pop superstar Elton John is building a fabulous mansion on Lake Ontario, just outside Brighton, 90 minutes east of Toronto.

Nestled in the iconic rolling hills of Northumberland County, the estate will be a quiet country retreat for his family when he's not on tour. And, who knows, maybe he'll perform in the town square's gazebo, given his preference lately for smaller venues.

Or so the story goes.

Brighton's abuzz with rumours that the legendary British singer and songwriter is adding a local piece of property to his collection.

"How can it be anyone else? It's so humongous," reasons Bonnie Gruen, who drives by the muted olive-hued stucco-and-stone building on a weekly basis. "Most people agree it's definitely true."

The story has made the rounds of lawyer, dentist, courier, financial adviser, post office and even city council, say residents.

"We heard it from our neighbour who heard it from his mother who heard it at the hairdresser's," says Frances Linton-Schell, who runs a bed-and-breakfast about 10 minutes west of Brighton. "We have no accurate information at all. But it's so massive and with the satellite surveillance signs, it looks like someone very important."

The town of 10,000 is the latest stop on a grapevine that has wound its way around the province. Rumour has it that Sir Elton and his Toronto-born partner have bought or built homes in Caledon, Stouffville, Cobourg, Hamilton and Port Stanley. They're even said to be proud owners of a private island in Prince Edward County.

TORSTAR NEWS SERVICE

Fortress fit for a celeb

- News of the Rocketman's lakefront landing really took off last summer when Belleville radio personality Justin Anderson repeated what he'd heard from three different sources.
- The Brighton estate has all the trappings of a celebrity fortress, says the afternoon show host on MIX 97. "It's got a guardhouse, a big-ass fence — the whole deal."

TORSTAR NEWS SERVICE (BOTTOM); RAGLIN/GETTY IMAGES (TOP)

▶ Landscaping is underway around the guardhouse at what's rumoured to be pop superstar Elton John's new mansion overlooking Lake Ontario, just west of Brighton. Inset: John pictured with famous friends Jessica Biel, Justin Timberlake and his Toronto-born husband, David Furnish, at an event in New York City last month.

Buy More Save More
Take Up To An Extra
15% Off* Storewide
Like These Savings On Our Best Items

Spend A Total Of	Take An Extra
$1000 Or More	15% Off*
$500-$999	10% Off*
Up To $499	5% Off*

Mappins.
When It Matters Most.™

Mappins®
Fine Jewellers Since 1935

Certified Canadian Diamond Collection®

All Canadian Diamonds are Certified. Your purchase includes an official diamond grading report that certifies the quality of your diamond and a Certificate of Authenticity that is our guarantee to you that this diamond is of Canadian origin.

Five Days Only November 17-21

The Mappins Royal Collection® Near Colourless

Special Value Collection

For Him

A SAVE $117 Now $331.55 0.05 Carat in 14K gold. Orig. $449

B SAVE $279 Now $719.10 0.35 CT. T.W. in 14K gold. Orig. $999

C-D SAVE $1470 Now $4829 ***Your Choice*** 1.00 Carat. Round in 14K yellow or white gold. Princess in 14K white gold. Orig. $6299

E-G SAVE $1000 Now $2999 ***Your Choice*** 1.00 Carat in 14K gold. Orig. $3999

H-J SPECIAL VALUE COLLECTION SAVE UP TO $1000 Now $249-$999 ***Your Choice*** 0.40-1.20 CT. T.W. in 14K gold. Orig. $399-$1999

K NOW $94.05 0.11 CT. T.W. in sterling silver. Orig. $99

L NOW $122.55 0.11 CT. T.W. in sterling silver. Orig. $129

M NOW $170.05 0.24 CT. T.W. in sterling silver. Orig. $179

N-R NOW $75.05 ***Your Choice*** Diamond accented sterling silver. Orig. $79

S NOW $189.05 Set Diamond accented sterling silver. Orig. $199

T SAVE $724 Now $1274.15† 2.00 CT. T.W. Orig. $1999

U NEW $474.05† Will Be $799 0.50 CT. T.W.

V SAVE $269 Now $629.10† 0.75 CT. T.W. Orig. $899

W SAVE $400 Now $799† 1.00 CT. T.W. in white or yellow gold. Orig. $1199

X SAVE $1099 Now $3399.15 2.00 CT. T.W. in 14K gold. Orig. $4499

Y NEW $599† Will Be $899 0.50 CT. T.W.

Z NEW $499† Will Be $799 1.00 CT. T.W.

AIR MILES® Travel and More

Earn Bonus Reward Miles Today!

See store for details.

PRICES SHOWN REFLECT ALL ADDITIONAL DISCOUNTS. *Up to extra 15% off valid on regular, sale and clearance priced items November 17-21, 2011. Multiple purchases may result in additional savings. Offer excludes designer collections, loose diamonds, specially priced items, special events, special orders, gift cards, repairs, warranties and prior purchases. Cannot be combined with any other offer. Merchandise enlarged to show detail and may not always be exactly as pictured. Merchandise may vary by store. Selections may vary by style. Typographic errors subject to correction. Interim markdowns may have been taken. Limited quantities. CT. T.W. = carat total diamond weight. †Denotes 10K gold.®Trademarks of AIR MILES International Trading B.V. Used under license of LoyaltyOne, Inc. and Zale Canada Co.

® is a registered trade-mark of Zale Canada Co.

Zale Canada Co.

Students protest school ball ban

Students at Earl Beatty Public School revolted against a schoolyard ball ban yesterday, storming the playground fence at lunch hour to state their case.

"We want our balls back!" they chanted as supervisors shooed them away and reporters gathered on the other side of the fence.

The days of kicking a ball around at recess ended Monday after students took home a letter advising no child could bring a soccer ball, football, volleyball or even tennis ball to the junior and senior school in the area of Coxwell and Danforth Avenues.

The letter stated there have been a "few serious incidents" in which staff and students have been hit, or come close to being struck, by flying balls. One parent suffered a concussion after she was hit by a soccer ball. Now, only Nerf or sponge balls can be brought.

"Next they'll say you can't run because kids fall or you can't wear (shoe) laces because kids trip," said Konstantina Alexiou, 13, a Grade 8 student.

TORSTAR NEWS SERVICE

AMY DEMPSEY/TORSTAR NEWS SERVICE

▶ Earl Beatty Public School students Annabelle Grant, left, and Konstantina Alexiou started a petition to reverse the ball ban at their school.

Cops find huge weapons arsenal

Stash of modified weapons to rival a spy movie surprised even police who knew they'd find something

It looked like a storehouse for a James Bond movie. Weaponry on display, ready for the picking if you were willing to pay the price.

Last Thursday, undercover officers posing as delivery men brought a package to an apartment in the Dawes Road and Danforth Avenue area. Inside were 18 Tasers disguised as cellphones and brass knuckles. Police wanted to find out who they belonged to.

The package, which originated in Asia, had been intercepted by a quick-thinking border agent in Vancouver weeks earlier. He noticed something suspicious about the parcel's paperwork and the fact that a cellphone inside didn't work. Authorities were alerted.

Canada Border Services gave the package to police, who were now making the delivery to the Toronto apartment.

A woman at the address on the package answered the door and accepted the parcel, police say.

The officers immediately got a search warrant. Much of the weaponry was displayed on a table, as if the tenants were expecting people to come inside and pick out what they wanted to buy. TORSTAR NEWS SERVICE

The stash

- Police found 100 stun guns disguised to look like cellphones; their jolt rivals what a police-issued Taser would deliver.
- Also in the find were lipstick containers modified to act as tear gas dispensers and canisters of bear spray, pepper spray and dog repellent.

TORSTAR NEWS SERVICE

▶ Police unveil cache of weapons, including Tasers disguised to look like cellphones.

1 news

Society of Obstetricians and Gynecologists to women in their 20s and 30s: If you want to have kids, your time is limited. Scan the code for the story.

To scan 2D barcodes in Metro, download the free ScanLife app at 2dscan.com.

In tomorrow's Metro:

Close encounters of the white-furred kind: Metro Winnipeg's Elisha Dacey explains Churchill, Man.'s polar-bear predicament.

Hackers not responsible for web glitch: City

Group had threatened to 'remove' mayor from Internet in support of Occupy Toronto movement

The city says "normal routine maintenance," not hackers, brought down its website yesterday for a second day in a row.

Shortly before 11 a.m. yesterday, visitors to the city's information portal were instead greeted with a static webpage listing an IBM "Websphere server." Websphere is website-hosting software.

On the weekend, a video appeared on YouTube claiming to be from the hacker-activists Anonymous, threatening to "remove" Mayor Rob Ford from the Internet if he tried to evict Occupy Toronto protesters from St. James Park.

"The brief web disruption was the result of normal routine maintenance by the city," city spokeswoman Francine Antonio Forte said yesterday.

After a brief outage Tuesday, the day the city issued eviction notices to the protesters, Antonio Forte told the Toronto Star in an email the city would not confirm or deny if hackers were attacking.

"The city takes all threats seriously and is taking appropriate measures," she wrote. "We continue to actively monitor the city's web infrastructure and will not be commenting on security-related inquiries at this time."

Lawyers for the protesters, part of a loose-knit international movement calling attention to growing economic disparity, convinced a judge Tuesday to put the city's eviction efforts on hold until a court hearing on Saturday. TORSTAR NEWS SERVICE

Fighting chance

- While it's unlikely a lone Torontonian unconnected to a protest could set up camp in St. James Park without running afoul of a city bylaw or provincial trespassing statute, the occupiers may be on more secure legal ground.
- When the City of Toronto served occupiers with an eviction notice Tuesday, five of the protesters invoked the Charter of Rights and Freedoms, arguing their rights to freedom of expression, conscience, peaceful assembly and association are violated by prohibiting them from setting up tents or using the park between 12:01 a.m. and 5:30 a.m.
- Ranjan Agarwal, a Toronto lawyer with expertise in public and constitutional law, believes they have a good chance of successfully arguing their case because the Supreme Court of Canada has extended a high degree of protection to political speech and because public encampment is a key component of their message.

Amazing. Grace

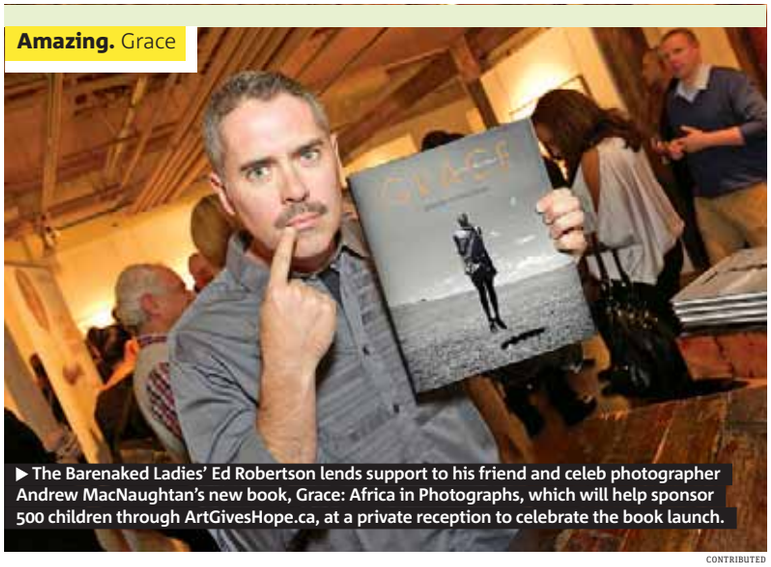

▶ The Barenaked Ladies' Ed Robertson lends support to his friend and celeb photographer Andrew MacNaughtan's new book, Grace: Africa in Photographs, which will help sponsor 500 children through ArtGivesHope.ca, at a private reception to celebrate the book launch.

CONTRIBUTED

Book captures beauty of Africa

Andrew MacNaughtan, a four-time Juno Award winner, has worked with some of Canada's most notable media, entertainment and music personalities. He travelled to Tanzania and Kenya in November 2010 with the purpose of capturing the spirit and beauty of the landscapes, wildlife, and people to raise funds for the prevention, care and advocacy of children in HIV-AIDS-affected regions.

Accused couple file for bankruptcy

A North York couple who investors say bilked them of more than $1 million with a phony chiropractic clinic have declared bankruptcy.

Rowena Villanueva, 46, and her husband Quintin Robles, 56, list liabilities of $639,896 and assets of only $5,275 in documents filed with a bankruptcy trustee.

The list of creditors includes some, but not all, investors. Some say they lost their entire life savings to the Physiotherapy and Rehabilitation Group that existed only on paper.

The bankruptcy comes as a police investigation is "in the early stages," said Toronto police Det.-Sgt. Cameron Field.

"If there is anyone else affected by this, they should contact us at the financial crimes unit," Field said.

An earlier Toronto Star investigation revealed how the smooth-talking Villanueva allegedly lured investors, most of them Filipino caregivers and personal support workers, by offering pie-in-the-sky interest rates of seven to 10 per cent a month. TORSTAR NEWS SERVICE

Will Occupy movement have a place in history?

Occupy Toronto protester Tom Zaugg is sitting in the middle of a yurt, the day after the temporary reprieve of eviction. Drinking his coffee, Zaugg is asked whether a time will come when the movement can be declared a success.

"Let me answer your question with a question," he says. "What is time?"

He pauses.

"What I understand about time is the past, the present and the future. So right now, is the now ... you can't be in the future, you can't be in the past, right? We're just going to live in the now."

This St. James Park plain is one of many where the complicated Occupy Toronto movement lives. A month into the group's occupation, it is difficult to quantify its achievements.

But then again, it is taxing to change society in the course of a cellphone billing cycle. The gap between the rich and poor may still be entrenched, but thanks to the movement, ideas are not.

"What has happened globally is the beginning of consciousness-raising that is every bit as profound as the civil rights movement in the '50s and '60s, as the feminist movement in the '60s and '70s, and the gay rights movement in the '70s and '80s," said Armine Yalnizyan, an economist with the Canadian Centre for Policy Analysis. "We are at the beginning stages of acknowledging that something is wildly out of balance."

Occupy Toronto may have built awareness, "but awareness of what is the quick question," says Tom Arhontoudis, a marketing professor at the George Brown School of Business.

A spokesperson, a consistent voice and a uniform brand is needed to get people onside, he said.

A group that prides itself on democratic approach and equality might scoff at the corporate notions, but Arhontoudis says those ideas are key to retaining momentum.

As it stands, he is not so sure his grandchildren will be asking him to recite the tale of Occupy Toronto as a bedtime story.

Lesley Wood, a York professor who teaches about social movements, says through the evictions of the past week it is clear that authorities want the movements to disappear — which could bolster their relevance.

TORSTAR NEWS SERVICE

KATIE DAUBS/TORSTAR NEWS SERVICE

▶ Occupy Toronto's Tom Zaugg stands in front of one of the yurts at St. James Park yesterday.

"(The occupiers) need to think as marketers. You have to understand the consumer. There are a lot of people who are irate — how are you going to win them over?" TOM ARHONTOUDIS, MARKETING PROFESSOR

Weekend groceries.
Lunch in Chicago.
Music online.
Sari in India.

LIFE ADDS UP.

Your finances should too.

Now you can shop with your debit card. At home. And away.

SHOP WORLDWIDE WITH THE CIBC ADVANTAGE DEBIT CARD™.

Shop at stores in Canada where *Interac*® Direct Payment is accepted. With the added benefit of Visa™[1] Debit, you can now also shop in the U.S., internationally and at participating online retailers where Visa cards are accepted.

Use the CIBC Advantage Debit Card with the chequing account that works best for you. Earn valuable rewards with either choice.

$100 CASH REWARD EVERY YEAR

CIBC EVERYDAYPLUS™ CHEQUING ACCOUNT

Get a $100 Cash Reward each year for using this account, plus a CIBC Savings Account and a CIBC Credit Card[1].

OR

10,000 AEROPLAN MILES LIMITED TIME

CIBC UNLIMITED®[1] CHEQUING ACCOUNT

Get a 10,000 Aeroplan®[2] Miles Welcome Bonus, plus earn monthly miles with qualifying transactions[2].

aeroplan

Conditions apply. Ask for details.

Speak to a CIBC advisor today. Visit any branch, go to cibc.com/worldwide or call 1 800 465-CIBC (2422).

CIBC FOR WHAT MATTERS.

[1]To qualify for the Reward each year, the account must be open for 12 consecutive months from account open or anniversary. During each such period, you must have at least one personal CIBC Savings Account open with a positive monthly average balance each month, and an open personal CIBC Credit Card account with at least $1,000 in total purchases. Other conditions apply. [2]Open a CIBC Unlimited Chequing Account (UCA) from Nov. 1, 2011 – Feb. 29, 2012 (Feb. 15, 2012 if by phone/online), enrol in Aeroplan feature, complete qualifying transactions and make a debit purchase using your CIBC Advantage Debit Card by April 30, 2012. To earn miles monthly, complete qualifying transactions each month. Other conditions apply. ™Trademark of CIBC. ®Interac is a registered trademark of Interac Inc.; CIBC authorized user. ™[1]Visa Int./lic. user. ®[1]Registered trademark of CIBC. ®[2]Aeroplan is a registered trademark of Aeroplan Canada Inc; CIBC authorized licensee of mark. "Life Adds Up. Your finances should too." and Design are TMs of CIBC. "CIBC For what matters." is a TM of CIBC.

Commuters stuck as strike drags on

York Region is asking private operators to get back to talks as the transit walkout closes in on one month

Nearly a month into a bus strike that has stranded 44,000 York Region commuters, the transit system's general manager insists that privatized transit is a proven business model.

As proof, Rick Leary points to the 40 per cent of bus service that is still running on 37 York Region routes, although three groups of striking transit workers have shut down 85 routes.

Regional officials won't interfere with the employee relations of their bus providers.

But yesterday they called again for the two sides to return to the table and resume service immediately.

York Region chair Bill Fisch said the parties have reached an impasse, even though "I don't think all the negotiations that can take place have taken place. It just seems they really haven't gotten together and offered and counter-offered."

RICK EGLINTON/TORSTAR NEWS SERVICE

▶ York Region chair Bill Fisch.

The two locals of the Amalgamated Transit Union have asked the three employers, Veolia Transport, Miller and First Canada, to let an arbitrator settle the dispute. The companies have rejected the idea and no new talks are planned.

Meantime, 560 transit workers face a bleak holiday season and transit officials worry that regular riders won't come back when the buses return.

"They're frustrated and disgusted. People are taking it personal. (Transit) is part of their life," Leary said.

"The rule of thumb is it can take you up to two years to get riders back."

Added to that, there's a fare hike scheduled for January — from $3.25 to $3.50 on cash fares.

TORSTAR NEWS SERVICE

Street. Interview

▶ Members of Toronto-based social movement MakeTreks interview a homeless women (face blurred) at King and University.

PHOTO COURTESY TOM EVANS

Seeing the homeless from new angle

Using the power of social media, MakeTreks hopes to change the way society views and treats people who are living on the street, by providing unique portraits of what life is like for the homeless. The project was started by two Ryerson University students who upload interviews to their website. Any donations are used to provide food for the people they interview. For more information, go to MakeTreks.com.

Downspout deadline looms for city homes

Owners of about 120,000 Toronto homes have until Sunday to meet the city's deadline for disconnecting their downspouts.

The mandatory disconnection is part of a city program to reduce basement flooding and the release of polluted storm water into Lake Ontario and other waterways.

The central part of the city was chosen as the top priority because it's where sanitary sewers, carrying dirty water from toilets, are interconnected with storm sewers, which carry surface runoff water.

Residents who don't disconnect their downspouts can be served with a notice of failure to comply with the bylaw. If they still don't act, they can face a fine.

TORSTAR NEWS SERVICE

TORSTAR NEWS SERVICE

▶ Downspout running onto a lawn.

SIU finds no reason to charge cop

Ontario's police watchdog has cleared a Toronto officer who shot and injured a man he believed was reaching for a gun.

The Special Investigations Unit says it happened after police stopped a car by driving into its passenger door.

Police followed the car after its occupants were seen leaving a commercial building with a box late on Aug. 6 or early on Aug. 7.

The SIU says the car slid off the road on Conroy Avenue, and the officer fired a shot when he saw the driver reach for something he believed was a gun.

The SIU says no gun was found in the car, but investigators located a police scanner and a cellphone.

Director Ian Scott says he believes the officer was justified in firing his gun and did not commit a criminal offence.

THE CANADIAN PRESS

For more local news visit metronews.ca/Toronto

NOW on SALE: $8.95
save $2.00
When you purchase a 750 ml bottle of SOLAZ Shiraz Tempranillo LCBO# 620922
Valid Nov. 6 - 26, 2011. While quantities last.

SOLAZ
SHIRAZ TEMPRANILLO
Look for our NEW PACKAGE, in the Spanish section at the LCBO!
Did you know "Solaz" is Spanish for Relax?
Represented by PMA Canada Ltd. www.pmacanada.com Please Enjoy Responsibly.

From iPad *to* HP Printer *through* THIN AIR.

HP and AirPrint.™
Simply print wirelessly from your iPad,® iPhone,® and iPod touch®[1] to HP web-connected printers.

How it works

AirPrint™ makes it easy for customers to print photos, maps and tickets directly from these Apple devices. No set-up, drivers or downloads required. AirPrint™ automatically locates any HP ePrint-enabled printer, such as the HP ENVY 110 e-All-in-One, on local wireless networks. So all they need to do is select "Print" on their mobile device and it's done.

HP Envy 110 e-All-in-One NOW ONLY **$269.99**
after a $30 instant rebate†

Available at:
FUTURE SHOP
hpshopping.ca

hp.ca/go/airprint

Offer valid Nov. 18 – Dec. 1, 2011

© 2011 Hewlett-Packard Development Company, L.P. Simulated images. 1 Supports iOS 4.2 devices (iPad, iPhone 4S, iPhone 4, iPhone 3GS, and 3rd and 4th generation iPod touch) that support multi-tasking. Works with HP ePrint-enabled printers and All-in-Ones. AirPrint and iOS 4.2 devices require an 802.11 wireless network connection to the printer. Wireless performance is dependent upon physical environment and distance from the access point. AirPrint and the AirPrint logo are trademarks of Apple Inc. iPad, iPhone and iPod touch are trademarks of Apple Inc., registered in the U.S. and other countries. †All prices are suggested retail price in Canadian dollars. Retailer may sell for less and prices, specifications, availability and terms of offers are subject to change without notice.

LAW & ORDER

'Superhero' teenagers confront predators

The RCMP says the teens behind a series of Internet videos that depicted a pair of superheroes confronting apparent child predators put themselves in danger.

The Mounties in Chilliwack, B.C., say they've interviewed three teens who posted Internet ads posing as teen girls, invited men to meet them in public spaces, and then confronted them wearing Batman and Flash superhero costumes.

The videos were a spoof on the Dateline NBC TV series called "To Catch a Predator," in which a host confronts alleged predators who believe they are about to meet teens for sexual encounters.

RCMP Cpl. Tammy Hollingsworth says the teens are "good kids" who admitted they made a mistake, and they are now co-operating with investigators.

Hollingsworth says it's not clear whether the teens could face charges, but she says the teens put themselves in danger of potential retaliation when they confronted the men.

Hollingsworth says police are also attempting to determine the identity of the men in the videos, and confirm whether they were, in fact, the same men who responded to the teens' ads.

THE CANADIAN PRESS

Canadians attacking ads

New poll shows voters expect better than political attack ads

Political attack ads may be effective but most Canadians say they don't believe them and would like to see far stricter rules on how politicians use ads against their rivals.

While 72 per cent of Canadians tend to see normal, commercial advertising as truthful, only 30 per cent believe they're getting any truth from political ads, says a new poll conducted for Advertising Standards Canada by the Gandalf Group.

Political ads are not currently covered by the voluntary ad standards that govern the private sector in Canada, so Canadian political parties are free to undermine or accuse their opponents in a manner not permitted elsewhere.

There's been a longstanding reluctance in Canada to impose rules on political ads, because it would be viewed as an infringement on freedom of speech.

But David Herle, the pollster says the findings show that Canadians may be starting to see a need for a code or rules.

In general, Canadians believe the ad industry overall needs to be policed more on matters of truth in advertising, the poll showed.

TORSTAR NEWS SERVICE

SEAN KILPATRICK/THE CANADIAN PRESS

▶ Green Party Leader Elizabeth May unveils the party's attack ad on attack ads prior to the spring federal election. A new poll shows most Canadians agree with the message.

Liberals push ahead despite HST talks heating up

The Progressive Conservatives are planning to back an NDP bill to slash the HST on home heating bills when the legislature returns next week, setting the stage for the first showdown in Ontario's minority parliament.

The Tories campaigned on taking the provincial portion of the HST off heat and electricity bills, as well as removing the debt retirement charge from hydro, during the Oct. 6 election, Hudak said yesterday.

"So this is HST off heat only — we'll support that," he said after a meeting with NDP Leader Andrea Horwath.

"It's not fully what we would like to do. It's a step in the right direction. The PCs will obviously support that."

It's the first sign of a coordinated strategy since last month's election, which left the governing Liberals one seat short of a majority government.

But even though the opposition parties have more votes combined than the Liberals, it's unlikely the private member's bill on the HST will become law.

The Liberals still control which bills get called for third and final reading, and have made it clear that they won't call up the HST bill.

Premier Dalton McGuinty has been pushing his own agenda instead: A promised renovation tax credit for seniors to stay in their homes, which he says makes more economic sense than an HST break.

Finance Minister Dwight Duncan said he's open to ideas from the opposition parties, but with Ontario expected to rack up another $16 billion in red ink this year alone, his first priority is to balance the budget.

THE CANADIAN PRESS

DAVE CHIDLEY/THE CANADIAN PRESS

▶ Ontario NDP Leader Andrea Horwath

DEAR OVER-CHARGED, UNDER-APPRECIATED, CONTRACT-LOATHING MOBILE PHONE CUSTOMERS.

Yes. You read that headline correctly.

And by "over-charged, under-appreciated, contract-loathing mobile phone customers" we mean a majority of all mobile customers in Canada.

On average, Canadians pay more than twice as much per minute than US mobile customers. Obviously this is something none of you are very happy about. But your collective grumblings haven't gone unheard. Over the past two years we at WIND Mobile have built our business by listening to your issues and then (surprisingly enough) adapting our offerings to meet your needs.*

- ***That means getting a $0 phone without being shackled to a painful 3-year term contract.***
- ***That means knowing the distances between Canadians seem shorter if there are no long distance charges to pay on our network.***
- ***That means we understand that the way to keep customers with us is not through restrictive contracts, but by offering fair pricing and transparent billing.***

Hundreds of thousands of Canadians have already turned to WIND. And with each new customer we get the opportunity to listen to a new voice of change. So join us as together we create the plans, the services and the pricing that you deserve.

Because that's the power of WIND.

THAT'S THE POWER OF WIND™

See why you should join us at

WINDmobile.ca

*Bank of America Merrill Lynch, Global Wireless Matrix Database 3Q11.

WIND, WIND MOBILE are trademarks of Wind Telecommunicazioni S.p.A. and are used under license in Canada by Globalive Wireless Management Corp. © 2011 WIND Mobile.

Fighting the new Battle of Britain

It survived a world war, but now there's another enemy Can the U.K. avoid economic catastrophe?

Spare a kind thought for Blighty. Its future's looking grim.

No less than the august Bank of England broke the bad news yesterday:

The outlook for the British economy has worsened because of slowing global demand, sagging confidence and turmoil in the eurozone, it said.

What's more, new data shows unemployment rising to the highest rate in 15 years.

Unemployment rose to 8.3 per cent in the three months through September, the highest since January 1996, as companies prepare for hard times ahead.

The Bank halved its forecast for economic growth in 2012 from two per cent to one per cent, and pared its projection for 2013 by half a point to 2.5 per cent.

"Implementation of a credible and effective policy response in the euro area would help to reduce uncertainty and so support U.K. growth, but its absence poses the single biggest risk to the domestic recovery," the Bank said.

"A generation risks being scarred by the devastating effects of long-term unemployment. We are calling for action for jobs now, with a clear plan to get the U.K. working, focusing on our young people"

JOHN CRIDLAND, DIRECTOR GENERAL OF THE CONFEDERATION OF BRITISH INDUSTRY

The government likewise blamed the eurozone for rising unemployment. "These figures show just how much our economy is being affected by the crisis in the eurozone," said Employment Minister Chris Grayling.

"Our European partners must take urgent action."

Britain is tightening its government spending to reduce its debt load. That is expected to slow growth further and squeeze household finances.

"There's little to suggest that the economy will be strong enough to stop unemployment rising further," said Samuel Tombs, U.K. economist at Capital Economics.

Job vacancies have been on a flat to downward trend in recent months, while activity surveys point to further falls in private sector employment ahead, Tombs said. The unemployment rate for people 16 to 24 stands at a record 21.9 per cent,

The downbeat report raised expectations the Bank will soon commit more money to its economic stimulus program.

THE ASSOCIATED PRESS

SCOTT HEPPELL/THE ASSOCIATED PRESS

▶ In shellshocked Britain, the employment door is closing rapidly. Here, a homeless man and his friend wait outside a job centre in Newcastle yesterday. But as the jobless figures spiral, the wait may be long.

The jobs jungle

- The latest figures from Britain's Office for National Statistics showed the number of unemployed people increased by 129,000 in the July-September quarter compared with the previous three months. That was the largest quarterly increase in two years.
- Unemployment has risen as Britain's economy has grown slowly over the last year. The number of people out of work for more than two years rose to 422,000.

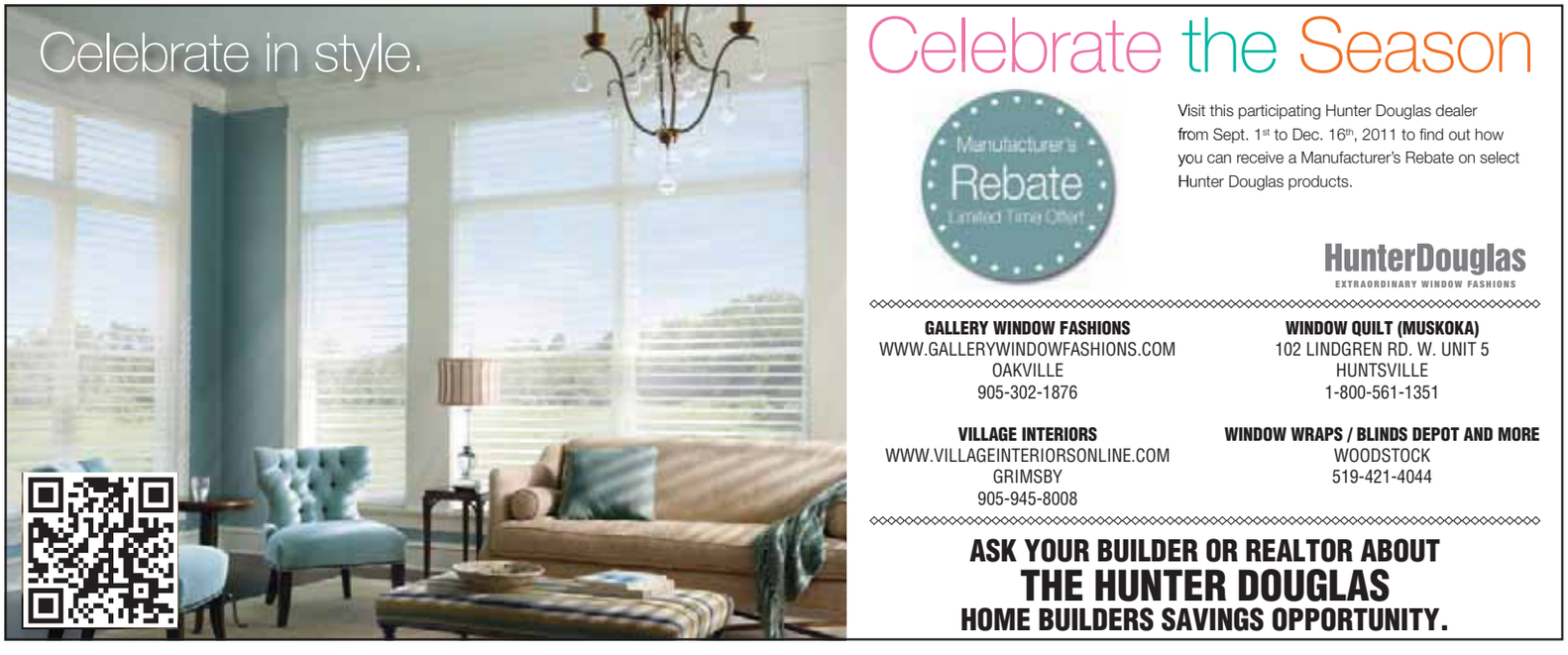

"...the service, the plans and the people are just marvelous."

Parneet K. of Brampton
WIND CUSTOMER SINCE DEC 2010

THAT'S THE POWER OF

WIND™

$29
per month for 1 year

UNLIMITED CANADA-WIDE
TALK + TEXT + DATA

Our **Oh Canada Plan** includes Unlimited Canada-wide talk, text & data from anywhere on our network, plus all our plans include Caller ID.

$0 WITH WINDtab+™
Nexus S from Google

$0 WITH WINDtab+™
BlackBerry® Curve™ 9360

$0 WITH WINDtab+™
LG Optimus 2X Superphone

Get a $0 phone with no term contract.

Love WIND? Tell us why at
WINDmobile.ca

Limited time offer. Conditions apply to WINDtab+™. To learn more about WINDtab+ and how to get a $0 phone with no term contract go to WINDmobile.ca. WINDtab+™ is only available at participating locations. Conditions apply to Oh Canada Plan. Learn more at WINDmobile.ca. Data services subject to WIND's Fair Usage Policy and Internet Traffic Management Policy. All services subject to WIND's Terms of Service and are for personal use by an individual. WIND, WIND MOBILE and WINDtab+™ are trademarks of Wind Telecommunicazioni S.p.A. and are used under license in Canada by Globalive Wireless Management Corp. © 2011 WIND Mobile. BlackBerry®, Curve™ and related trademarks, names and logos are the property of Research In Motion Limited and are registered and/or used in the U.S. and countries around the world. Portions of this imagery are reproduced from work created and shared by Google according to terms described in the Creative Commons 3.0 Attribution License. LG and the LG logos are registered trademarks of LG Electronics and its affiliates. ©2011 LG Electronics. All other trademarks are the property of their respective owners.

Arrest made in White House shooting

First bullet hit a window Second bullet found on the mansion's exterior according to U.S. Secret Service

A man wanted in an investigation of shots fired near the White House was arrested yesterday in the state of Pennsylvania, a day after agents discovered two bullets had struck the executive mansion while President Barack Obama was away, the U.S. Secret Service said.

The Secret Service said it discovered Tuesday that the two bullets had hit the White House, one of them apparently cracking a window on the level of the president's living quarters, while Obama and his wife Michelle were on a trip to California and Hawaii. The president has since travelled on to Australia, on a nine-day tour of the Asia-Pacific region.

The discovery of bullet holes followed reports of gunfire near the White House on Friday night, although the bullets have not been conclusively connected with that shooting, authorities said. An assault rifle and an abandoned vehicle were found Friday, which led authorities to disclose they had linked Oscar Ramiro Ortega-Hernandez to the reported gunfire.

Ortega, 21, was arrested yesterday afternoon by Pennsylvania authorities at a hotel in the southwest part of the state, the Secret Service said. A tip from someone who saw and identified Ortega led to his arrest, Secret Service spokesman George Ogilvie said.

Ortega will make his first court appearance today in Pittsburgh, according to the staff of U.S. Magistrate Judge Cynthia Reed Eddy.

THE ASSOCIATED PRESS

Steps to suspect

- Ortega is from Idaho Falls, Idaho and was reported missing by his family on Oct. 31.
- He was stopped by police last Friday in a Washington suburb after officers were called for a report of a suspicious person. Police took photos but had no reason to make an arrest.
- Ortega has an arrest record in three states but has not been linked to any radical organizations, according to police.
- Witnesses Friday reported hearing shots and seeing two speeding vehicles.
- The assault rifle was recovered nearby and the abandoned car near a bridge.
- The bullet that hit the White House window was stopped by ballistic glass.

HARAZ N. GHANBARI/THE ASSOCIATED PRESS

Law enforcement officers photograph a window at the White House in Washington, yesterday, as seen from the South Lawn. A bullet hit an exterior window of the White House and was stopped by ballistic glass, the Secret Service said.

Popular Brazil beach open for biting

Thousands of flesh-eating piranhas have infested a river beach popular with tourists in western Brazil and have bitten at least 15 unwary swimmers, authorities said yesterday.

Officials in the city of Caceres in Mato Grosso state said this is the first time they have had a problem with piranhas at the Daveron beach on the Paraguay river, where the aggressive fish began schooling about two weeks ago.

"People have got to be very careful. If they're bitten, they've got to get out of the water rapidly and not allow the blood to spread," firefighter Raul Castro de Oliveira told Globo TV's G1 website.

Elson de Campos Pinto, 22, was bitten Sunday.

"I took a dip in the river and when I stood up, I felt pain in my foot," Pinto told G1. "I saw that I had lost the tip of my toe. I took off running out of the river, afraid that I would be further attacked because of the blood. I'm not going back in for a long time."

City officials said the beach will remain open because it's important for eco-tourism in Brazil's Pantanal region. Signs have been put up warning swimmers about the piranhas, reading in blood red letters: "Attention swimmers. Area at risk of piranha attacks. Danger!"

THE ASSOCIATED PRESS

THE ASSOCIATED PRESS

City officials in Caceres, Brazil, will keep a popular river beach open despite an infestation by thousands of piranhas that have bitten at least 15 swimmers.

Tourist town

- Far fewer people have visited Caceres because of the piranha attacks. The city was deserted Tuesday — a Brazilian national holiday.
- Each September, Caceres hosts Brazil's biggest, week-long fishing festival, which draws 200,000 people for fishing tournaments and concerts.
- City spokesman, Gonzaga Junior doesn't think the piranha attacks will affect the event since it is months away.

HEYDARY HAMILTON PC
Barristers & Solicitors
Focused in Practice. Diverse in Talent.
Choose Canada's most dynamic law group to provide you with the highest level of legal services in areas such as Real Estate, Family, Business, Immigration, Litigation, Franchise & Intellectual Property Law.
Call Us Today: 416-972-9001 | 905-366-0445
Our Offices: Toronto | Mississauga
www.heydary.com | www.ontariolawyers.ca

Red Seal NOTARY
Red Seal Notary
Canada's National Notary Public Company
Over 100 Locations Across Canada!
Our Services
Notarization Of Documents
Visa & Passport Services
Authentication & Legalization
E-Documentation Certification
Fingerprinting Services
Background Checks
Certified True Copies
Commissions of Oaths
Affidavits
Mobile Notary
Land Title Searches
Statutory Declarations
Visit Us At: Toronto | Richmond Hill | Vaughan | North York | Mississauga
www.RedSealNotary.com | 416.922.7325 | 905.366.0446

3 DAYS ONLY!

109.99 Each

UP TO

65% OFF

ALL LIZ CLAIBORNE® & CLAIBORNE®

WOOL COATS & RAINCOATS

Sears reg. $250-350

liz claiborne

claiborne

SALE PRICES IN EFFECT FRI., NOV. 18 TO SUN., NOV. 20, 2011, while quantities last

Sears

NE113G811 © 2011. Sears Canada Inc.

COLIN MCCONNELL/TORSTAR NEWS SERVICE

▶ A shopper at Sears in the Eaton Centre in Toronto, with trees and Christmas stuff on display.

Shoppers get rewarded

Giving out a gift with purchase is a big trend this holiday season

Some experts are calling them "happy bargains."

Whether they are gift cards, surprise discounts or flash sales, more retailers are looking for ways to delight, surprise and reward holiday shoppers, industry experts said.

Such tactics help shift attention away from all the gloomy economic news and the consumer's own personal debt worries.

"We think retailers are going to advertise very good promotions and deals. They know the consumer is concerned. They want to divert attention with deals and happy bargains," John Morris, an analyst with BMO Capital Markets, told a conference call with reporters this week.

TORSTAR NEWS SERVICE

Discoveries lead to recoveries.

Recoveries in children like Malachi, who had a heart transplant as a baby. His surgery was a complete success thanks to revolutionary research and innovative treatments. Work being done in our labs and in the future Research & Learning Tower will directly affect the children in our care. But we do need your help. Your donation will help to realize our vision: Healthier Children. A Better World.™

Together We Will. Please Donate Now.
sickkidsfoundation.com 1-888-474-2554

SickKids®

CONTRIBUTED

▶ A new report says the woodland caribou population in Newfoundland has dropped dramatically.

Oh deer! Caribou population in peril

A new report says the number of woodland caribou in Newfoundland has fallen by 66 per cent in the past decade, and it calls on the province to take action.

The report from the conservation group Canadian Boreal Initiative says the province should temporarily halt tree-cutting and new logging roads in dense caribou habitat.

"Until an effective approach to managing large intact landscapes is developed, the Newfoundland and Labrador Department of Natural Resources should adopt a temporary deferral on new commercial harvesting and road building within intact forest landscapes occupied by caribou."

Co-author Jeffrey Wells, a biologist and scientific adviser to the boreal initiative, said Newfoundland's woodland caribou weren't considered at risk in 2002 when the population was estimated at about 85,000 animals.

That number has since dropped to about 32,000, as habitat loss makes caribou calves vulnerable to predators.

THE CANADIAN PRESS

News in brief

Benetton pulls pope advert

VATICAN CITY. The Benetton clothing company has withdrawn an ad showing Pope Benedict XVI kissing a top Egyptian imam on the lips after the Vatican denounced it as an "unacceptable" provocation.

Benetton had said its "Unhate" campaign launched yesterday is aimed at fostering tolerance and "global love."

The campaign's fake photos show a half-dozen purported political nemeses in lip-locked embraces, including President Barack Obama and Venezuela's Hugo Chavez, and Israeli Prime Minister Benjamin Netanyahu and Palestinian President Mahmoud Abbas.

The photo of the pope had been on the company's website all day but was pulled about an hour after the Vatican's protest. **THE ASSOCIATED PRESS**

Time to pull the plug on old cable technology.

Cable was invented for watching TV in the '70s. For watching TV today, you want Fibe TV. It's the newest, most amazing TV service in Toronto and it does what cable just can't:

- Record and play back shows from any TV with Whole Home PVR[1]
- Store 100 hours of HD programming – 60% more than cable[2]
- Get over 50% more HD movies and shows On Demand[3]
- Enjoy apps like Facebook® right on your TV[4]

Plus, tons of little big things, like super-fast channel change and picture-in-picture browsing, all this without the need for a dish.

SWITCH TO FIBE TV

FROM $19.95/MO. For 12 months[5]

Installation fees apply.[6]

+

FREE WHOLE HOME PVR

rental for 36 months.[7]

Choose to own it afterwards at no additional charge.

In a TV, Internet and Home phone bundle. All monthly fees included.

Visit a Bell store or The Source • 1 866 209-8621 • bell.ca/switch

Bell watching TV just got better

Available at the following Bell stores:

ETOBICOKE
- Cloverdale Mall
- Sherway Gardens
- Woodbine Centre

MARKHAM
- 7357 Woodbine Ave.
- Markville Shopping Centre
- Pacific Mall

MISSISSAUGA
- 980 Eglinton Ave. E.
- Dixie Value Mall
- Erin Mills Town Centre
- Heartland Power Centre
- Sheridan Centre
- Square One Shopping Centre
- Square One Shopping Centre (kiosk)

NORTH YORK
- 1635 Lawrence Ave. W.
- 170 Rimrock Rd.
- 2081 Steeles Ave. W.
- Bayview Village
- Centerpoint Mall
- Crossroads Plaza
- Empress Walk
- Lawrence Square
- Sheppard Centre
- Yorkgate Mall

OAKVILLE
- Hampshire Gate at Dundas

RICHMOND HILL
- Hillcrest Mall

SCARBOROUGH
- 259 Morningside Ave.
- Bridlewood Mall (kiosk)
- Cedarbrae Mall (kiosk)
- Malvern Town Centre
- Parkway Mall
- Scarborough Town Centre

THORNHILL
- Promenade Mall

TORONTO
- 2256 Bloor St. W.
- 209 Danforth Ave.
- 2171 Queen St. E.
- 2323 Yonge St.
- Chinatown Centre
- College Park
- Dufferin Mall
- East York Town Centre
- Eaton Centre
- Eaton Centre II
- Eglinton Square
- Gerrard Square
- Holt Renfrew Centre
- Royal Bank Plaza
- Scotia Plaza
- Shoppers World Danforth
- Shops at Don Mills
- Yorkdale Shopping Centre (kiosk)

VAUGHAN
- Vaughan Mills

WILLOWDALE
- Fairview Mall
- Fairview Mall (kiosk)

Also available at:

THE SOURCE™

Offer ends November 30, 2011. Available to residential customers in select dwellings in Ontario where access and technology permits. As of December 10, 2011, e-bill will be provided at no cost and paper bill will be available for $2/mo. Receivers may be new or refurbished at Bell's choice. Requires subscription to Bell Fibe Internet (6, 12 or 16+) or Essential Plus. Where applicable, monthly prices include a fee of 1.5% to fund Bell's contribution to the CRTC's Local Programming Improvement Fund (LPIF); see bell.ca/LPIF. LPIF will be itemized separately on your Bell invoice. Subject to change without notice; not combinable with any other offers. Taxes extra. Other conditions apply. **(1)** Each additional TV requires one HD receiver ($5.53/mo. rental choice, or $199 purchase). **(2)** As of November 14, 2011, compared to Rogers' HD PVR (62 hrs. of HD recording capacity). **(3)** As of September 21, 2011, Bell has 1805 HD titles versus 1158 for Rogers. **(4)** Use of apps on Fibe TV counts towards your Bell Internet usage. **(5)** Available to new Fibe TV customers who continuously subscribe to Fibe TV, Internet and Home phone in the Bundle; see bell.ca/bundle. Promotional $19.95 monthly price: $38 monthly price for Starter Package, less the $5 Bundle discount, less $16.34 credit for months 1 to 12 (cannot be combined with International programming credit), plus the $3 digital service fee and $0.29 LPIF. Total monthly price after 12 months is $36.54. **(6)** TV installation charges are $29.95 with a 2-yr. contract term, $129.95 on a 1-yr. contract term and $229.95 with no contract term. Includes installation of modem, Whole Home PVR and up to 2 additional HD receivers; see bell.ca/fibetvinstall for details. **(7)** $0 rental of Whole Home PVR based on $13.86 monthly rental fee, less a $13.86 monthly credit. All charges will appear on your monthly Bell TV invoice. Available to new Bell TV residential subscribers with continued subscription to three eligible Bell services; see bell.ca/bellbundle for details. If you rent for 36 consecutive months, you may choose to take title to and own the receiver by notifying Bell TV within 30 days of receiving your final invoice. You may terminate your rental at any time without termination fees provided you return the receiver. Early termination fees may apply to the programming portion of your account if you also terminate your programming. Receiver warranty of 39 months. Facebook is a registered trademark of Facebook, Inc. Fibe is a trademark of Bell Canada.

Arrivederci: Italy's politicos shut out

New PM creates a crisis team of bankers, diplomats and business experts ▶ Monti, Berlusconi shake on it

Prime Minister Mario Monti yesterday formed a new Italian government — with an Italian twist.

His cabinet has not one single politician.

Monti has created a team of bankers, diplomats and business executives to steer Italy away from financial disaster.

"I hope that, governing well, we can make a contribution to the calming and cohesion of the political forces," Monti said.

The 68-year-old former European Union commissioner said he'll serve as Italy's economy minister as well as its prime minister as he seeks "sacrifices" from across the political spectrum to solve the Italian economy's woes.

Monti and his new cabinet ministers were sworn in at the presidential palace. The ceremony formally ended Silvio Berlusconi's three-year-old government and the media mogul's 17-year-long political dominance.

Berlusconi and Monti shook hands in an unofficial handover of power.

Why does Monti's cabinet have no one from the ranks of Italy's fractious political parties?

Monti said he decided after talks with party leaders "that the non-presence of politicians in the government would help it."

Analysts gave Monti's selections top marks. "I think the quality of the people is very high," said Roberto D'Alimonte, a political science professor at Rome's LUISS University.

THE ASSOCIATED PRESS

Bonds bombing

- Hopes for the new administration won Italy some respite in financial markets yesterday, but the relief didn't last long.
- By afternoon, the yield or interest rate on 10-year Italian bonds was back dangerously near 7 per cent — the threshold that eventually forced Greece, Ireland and Portugal to seek bailouts.

ROBERTO MONALDO/LAPRESSE/THE ASSOCIATED PRESS

▶ Ready for action: Italy's new PM, Mario Monti, pictured in Rome yesterday, will implement "sacrifices" to balance the country's budget.

Greek vote paves way for giant crackdown

Greece's new coalition government easily won a confidence vote in parliament yesterday.

It enables Prime Minister Lucas Papademos to speed up long-term reforms and secure a massive new bailout deal involving banks and rescue creditors.

Greece is at the heart of a vicious debt crisis that has brought it to the brink of bankruptcy.

THE ASSOCIATED PRESS

30,000

Papademos must oversee a raft of austerity measures, including the suspension of about 30,000 civil servants on partial pay.

Please refer to the brochure or visit www.heartandstroke.ca/calendar for prize details, calendar issuing and draw information. Only 1,550,000 calendars are available. Calendars must be purchased and delivered within Ontario. All purchasers and giftees must be at least 18 years of age. 1,176 cash prizes, with a total value of $7,785,000 will be awarded. Final sales deadline is December 20, 2011. Early Bird deadline is December 15, 2011. Winners will be posted every weekday on the Heart&Stroke Calendar Lottery website at www.heartandstroke.ca/calendar. Daily, Weekly and Monthly draws falling on weekend days or holidays will be drawn on the next business day. Daily and Holiday draws scheduled for January 1st to 3rd, 2012 will occur on January 4th, 2012. The Daily and Monthly draws scheduled for December 28th to December 31st will occur on December 27, 2012. © Bank of Canada – bank note images used and altered with permission. Lottery Licence #: 4130.

WISH for company

1

2

3

4

5

6

7

8

9

10

11

12

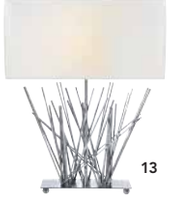
13

14

1. SEARS Reindeer head. **49.99. 2. Whole Home** 'Woodland Whimsy' bath boutiques. **5.99-9.74. 3. KRUPS®** 'Silver Art' thermal coffee maker. **149.99. 4. HoMedics®** 'Harmony' Tabletop fire sculpture. **34.99. 5. LUIGI BORMIOLI** 'Allegro' glassware collection. **19.99. 6. Whole Home** grey or red felt cutout cushion. **22.49. 7. KEURIG®** Mini brewer in red. **89.99. 8. Whole Home** Metallic pillar candles. **4.49-7.64.** Metallic candle holder. **37.49.**

15

9. Whole Home 'Calvera' 16 pc. dinnerware set. **97.49. 10. KitchenAid®** Custom Metallics satin copper stand mixer. **499.99. 11. Whole Home** Glass vases. Each **29.99. 12. REN-WIL** Black hand-carved mirror. **367.49. 13. REN-WIL** 'Sticks' table lamp. **207.99. 14. BREVILLE®** Pie maker. **69.99. 15. Whole Home** 'Hurricane Brown' 8" candle. **25.99.**

Starting from $10

GIFT CARDS TO FULFILL EVERY WISH

CALL 1.800.267.3777 CLICK sears.ca COME IN

Sears

OFFERS START FRI., NOV. 18 AND END SUN., NOV. 20, 2011.

NE113G511 © 2011. Sears Canada Inc.

KitchenAid: Registered Trademark of KitchenAid USA. KitchenAid Canada licensee in Canada.

Syria given three days to 'end all violence'

Arab League threatens economic sanctions if repression continues ▶ Must adopt Nov. 2 peace plan

The Arab League yesterday confirmed the suspension of Syria from the organization and gave its government three days to halt the violence and accept an observer mission or face economic sanctions.

The ministers announced their decisions in a statement after an emergency meeting in Rabat, Morocco.

Hamad bin Jassim, the Qatari foreign minister, said Syria is being offered the chance to end the violence against civilians and implement a peace plan that the Arab League outlined on Nov. 2.

"The Syrian government has to sign the protocol sent by the Arab League and end all violence against demonstrations," he said. "Economic sanctions are certainly possible, if the Syrian government does not respond."

MOHAMMED HOSSAM/GETTY IMAGES

▶ Hamad bin Jassim

The protocol calls for an observer mission under the auspices of the Arab League to ensure Syria is following the Arab plan, which called for the regime to halt its attacks on protesters, pull armoured vehicles out of cities, release political prisoners and allow journalists and rights groups into the country.

The Arab League has rarely taken decisive actions to deal with crises in the Arab world out of reluctance to criticize fellow governments. But several members have described their forceful engagement in the Syrian situation as a way of staving off the kind of foreign intervention that took place in Libya earlier this year.

THE ASSOCIATED PRESS

Cattle. Call

▶ A woman hails a rickshaw taxi yesterday during a cattle fair, known as Sonepur Mela, in the city of Sonepur, eastern India.

DANIEL BEREHULAK/GETTY IMAGES

The cows come home

The Sonepur Mela has its origins in ancient times when people traded elephants and horses across the Ganges River. Today, the two-week event is one of Asia's largest cattle fairs.

Nepal jails 19 for 'Himalayan Viagra' murders

A Nepal court has convicted 19 villagers for the beating deaths of seven people over a rare fungus known as "Himalayan Viagra." Residents of Naar village attacked the seven rivals in 2009 after they came to the area to collect yarsagumba, a fungus that grows out of the corpses of caterpillars. It can fetch thousands of dollars per kilogram for its reputed effects as an aphrodisiac.

THE ASSOCIATED PRESS

20

The Manang district court said six of the defendants were sentenced to 20 years in prison, while the others got two years.

The Source Brookfield Place, between the food court & PATH subway tunnel
GRAND RE-OPENING
November 15-18, 2011
Building on 40 years of excellence, The Source is one of Canada's largest retailers with approximately 700 locations nationwide
NOW with more of the brands you want
Enter for a chance to WIN $500 The Source Gift Card
FREE GIFT
With any purchase Nov. 15-18
Limit 1 per person, while supplies last.
November 17-18
Meet store manager Amin Maneshi and his staff, and enjoy complimentary coffee and donuts while you browse the store for the brands you love and chat with the experts you trust.
Amin Maneshi, Manager
The Source
Brookfield Place
TD Tower, 161 Bay St.
Toronto, ON
Plus the accessories and helpful advice to make it all work for you
THE SOURCE™
Offers in effect at this location only November 15 - 18, 2011

philosophy

philosophy: believe in miracles

select Bay Stores the Bay thebay.com

Sad tale of lost love in Ukraine

Homeless man found on street in Chernivtsi turns out to be lovelorn American who ran for governor of Arizona

The former write-in candidate for Arizona governor travelled to Ukraine looking for love. He ended up hungry and sick in a homeless shelter — the victim of an Internet dating scam.

Social workers were stunned to find Cary Dolego, 53, sitting on a city street last Wednesday, behaving strangely and suffering from pneumonia.

Dolego, who ran for Arizona governor just last year, had travelled to Ukraine this spring to do research for an engineering project and look for a wife. He says he met a woman named Yulia online and, hoping to marry her, went to her hometown of Chernivtsi.

SCREENGRAB

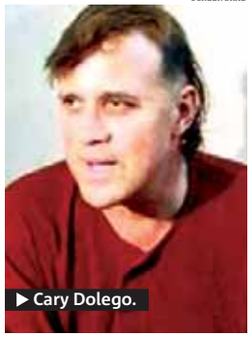

▶ Cary Dolego.

She never showed up.

With nowhere to go and no money left, Dolego spent days roaming the streets of Chernivtsi along with other homeless men until he was picked up by social workers and taken to a shelter.

He spoke to The Associated Press by phone yesterday from a hospital where he was being treated for pneumonia.

"I was looking for a Ukrainian mate, a partner, somebody who would stay with me, be my wife," Dolego said. "All the Slavic ladies in this part of the world are absolutely delightful."

A woman who acknowledges being Yulia says she had been unaware of Dolego's existence during the Internet fling.

THE ASSOCIATED PRESS

Occupy. London

▶ Occupy London protesters wear masks as they continue their demonstration yesterday outside St. Paul's Cathedral in London, England.

MATT DUNHAM/THE ASSOCIATED PRESS

Officials resume bid to evict protesters

London officials attached eviction notices to protest tents outside St. Paul's Cathedral yesterday, asking the demonstrators to remove the camp within a day or face legal action after talks with the demonstrators stalled. More than 200 tents have been pitched outside the iconic church for around a month in a protest inspired by New York's Occupy Wall Street.

Portugal qualifies for next bailout

International lenders said yesterday they have approved the next batch of bailout funds for Portugal after determining the country is making progress on cutting its heavy debt load.

THE ASSOCIATED PRESS

CENTENNIAL COLLEGE
The Future of Learning
Attend Discover Centennial for a chance to win a FREE iPad 2
DISCOVER CENTENNIAL
Saturday Nov. 19, 2011 @ 1 pm

Progress Campus, 941 Progress Ave, Toronto (just east of Markham Rd. on Progress Ave.)
For more information visit: centennialcollege.ca/discover
It's not too late! Enrol now for Winter 2012. Visit our website for details.

HARDWOOD FLOORS RECEIVERSHIP SALE
50 TO 75% OFF
Eco 4" Red Oak Engineered STARTING AT 75¢ Sq. Ft.
¾" Solid Maple 2¼" AS LOW AS $1.05 Sq. Ft.
- Seconds - Slight Imperfections STARTING AT 48¢ Sq. Ft.
5" Solid Oak Select or Better ONLY $3.84 Sq. Ft.
ALSO: BANKRUPTCY SALE
1000'S OF ITEMS!!! 80% off
FAMILY BOOKS: Childrens • Art • Reference • Activity • Fiction • Non-Fiction • Hard & Soft Cover & More!
HOLIDAY & HOME DECOR: Garland • Floral • Mantel Pieces • Lighting • Decorations • Candle Stands • Vases & Planters • Glassware • Frames & More!
40 Penn Drive North York, ON | (416) 838-9064
(West of Hwy 400; North of Finch)
Mon-Sat 9am-7pm; Sun 11am-5pm
SALE CONDUCTED BY Maynards SINCE 1902
AUCTIONS | LIQUIDATIONS | APPRAISALS www.maynardsretail.com

RESEARCH STUDY
ARE YOU A MAN WITH ARTHRITIS? ARE YOU EMPLOYED?
WE NEED YOUR HELP!
We are looking for men aged 25-65 who have arthritis and are currently employed to complete a short research questionnaire and telephone interview.
For information about this research, please call Jessi at the Arthritis Community Research & Evaluation Unit (ACREU), University Health Network.
Toll Free: 1-866-724-0003
ACREU
University Health Network

metro PHOTO CHALLENGE

THE WORLD IS YOUR PHOTO EXHIBIT
To submit your photos and for full contest details visit: metrophotochallenge.com
metro

MEMBERS GET

UNLIMITED TALK & TEXT AND CANADA-WIDE CALLING.

Get iPhone 4S with no term contract on your Virgin Mobile SuperTab™.

DATA AS LOW AS $5 with all Talk & Text plans

iPhone

GET AWESOME BENEFITS FROM DAY 1.
Visit virginmobile.ca/unlimited

Virgin mobile

IT'S BETTER TO BE A MEMBER

Virgin mobile · THE SOURCE · FUTURE SHOP · WIRELESSWAVE · BEST BUY · BEST BUY mobile · booth.wireless · VIRGIN MOBILE AT MUCH

Limited time offer. Available on Talk and Text plans. Taxes not included. The following monthly fees apply in select provinces for 911 emergency services: NB (53¢), NS (43¢), PEI (50¢), SK (62¢) and QC (40¢). Only valid on new activations with a 3-year term or on the Virgin Mobile SuperTab™ See virginmobile.ca/super for details. All pricing, plans and Member Benefits are subject to change and/or cancellation at any time without notice. Cannot be combined with any other offers, unless otherwise indicated. Some phone models and colours may not be available at retailers. ™ and © 2011 Apple Inc. All rights reserved. The VIRGIN trademark and family of associated marks are owned by Virgin Enterprises Limited and used under licence. All other trademarks are trademarks of Virgin Mobile Canada or trademarks and property of the respective owners.

Kindergarten kids killed in bus crash

- Traffic official: Vehicle was on wrong side of street
- Chinese bloggers vent anger at education funding

An overloaded school minibus crashed head-on with a truck in rural western China yesterday, killing at least 18 kindergarten children on their way to class, officials said.

Sixty-two children and two adults were crowded into the bus, which had just nine seats, officials said. The driver and a teacher died along with the children, aged 5 and 6, said the director of the provincial work safety emergency office, surnamed Fan.

News of the crash ignited public anger across China, with hundreds of thousands of people venting on Twitter-like microblogs, highlighting an underfunded education system that especially shortchanges students in remote areas.

Ripped open

▶ The impact of the crash drove the front of the minibus back into the seats, ripped open the top and buckled the sides of the vehicle, while the front of the truck was slightly damaged.

"This accident says a lot about the problems with the government's role of monitoring school safety," said Liu Shanying, expert in public administration at the state-run Chinese Academy of Social Sciences. "It involves the education, traffic safety and work safety authorities. They should all be blamed for this. They should all be held responsible."

"The kindergarten van was carrying seven times as many passengers as it should have been, which meant the kindergarten should have bought seven times as many vans," Liu said.

Gao Shaobo, head of traffic police in Zhengning county, where the kindergarten is located, said that 20 people had died and 44 were still hospitalized – two in critical condition and 12 with serious injuries.

THE ASSOCIATED PRESS

Thailand. Floods

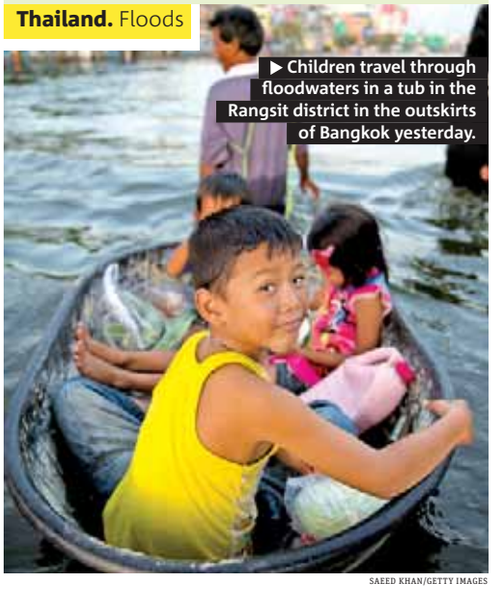

▶ Children travel through floodwaters in a tub in the Rangsit district in the outskirts of Bangkok yesterday.

SAEED KHAN/GETTY IMAGES

U.S. gives $10M aid

U.S. Secretary of State Hillary Clinton yesterday urged flood-stricken Thailand to overcome political infighting during the crisis as she announced a $10 million aid package for the historic ally. Thai authorities said, however, that water in the capital is receding and all main streets will be dry in two weeks.

Radiation persists in Europe for second week

The UN nuclear agency says that seven European countries are reporting low but unusual levels of radiation for a second week.

An International Atomic Energy Agency statement says "the continued presence of trace levels of iodine-131 in the atmosphere" are being reported by the Czech Republic, Austria, Slovakia, Germany, Sweden, France and Poland.

The statement yesterday said the agency is trying to determine the cause of the radiation, which it described as "extremely low." It says that breathing in the isotope for a whole year would have far less effect than that posed by normal radiation that is always present. THE ASSOCIATED PRESS

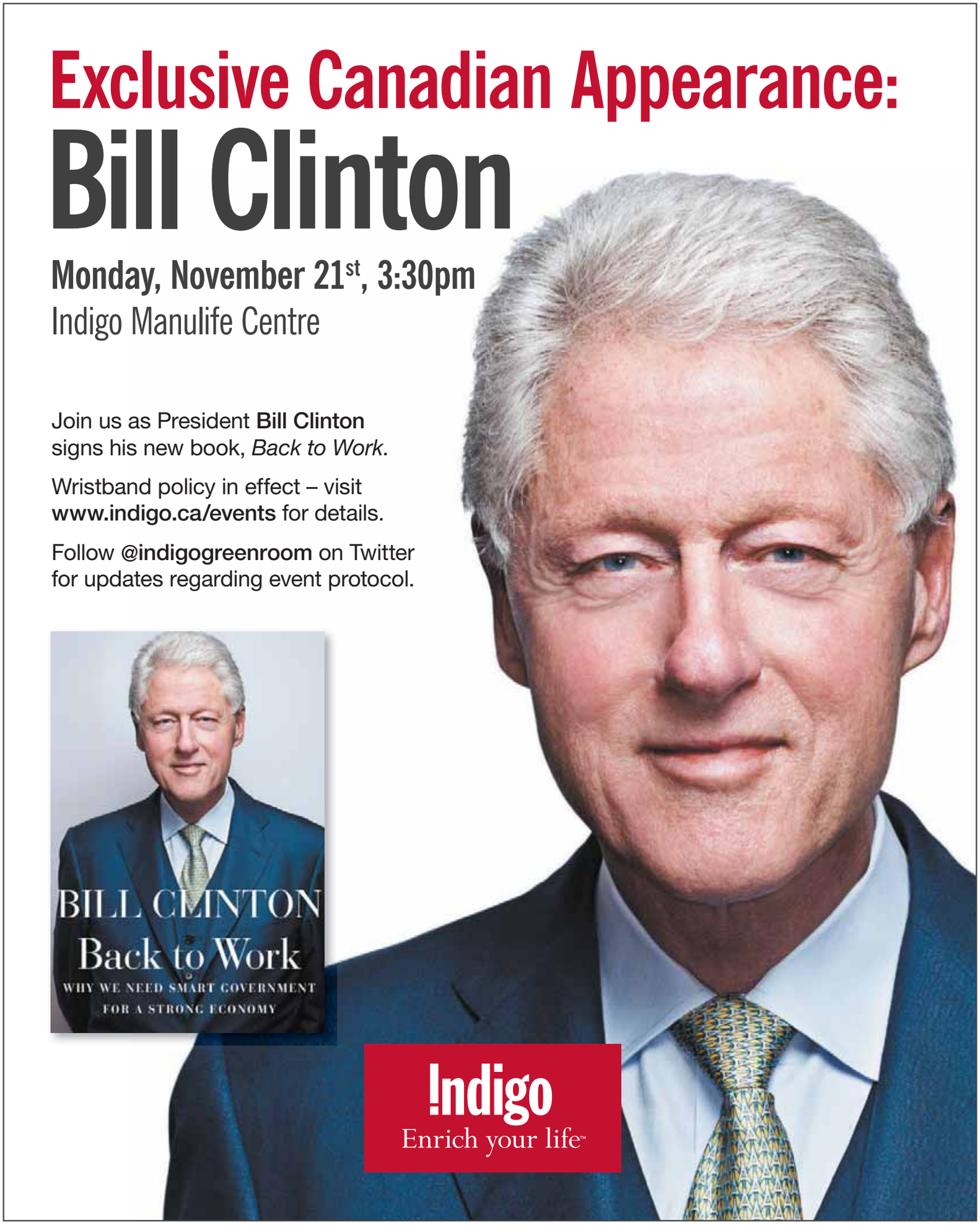
Exclusive Canadian Appearance:
Bill Clinton
Monday, November 21st, 3:30pm
Indigo Manulife Centre
Join us as President **Bill Clinton** signs his new book, *Back to Work*.
Wristband policy in effect – visit **www.indigo.ca/events** for details.
Follow **@indigogreenroom** on Twitter for updates regarding event protocol.

Indigo
Enrich your life™

America gets cozy and secure down under

China immediately leery of prospect of expanded U.S. military presence in Australia ▶ Beijing has 'to play by the rules of the road', Obama says

U.S. President Barack Obama insisted yesterday that the United States does not fear China, even as he announced a new security agreement with Australia that is widely viewed as a response to Beijing's growing aggressiveness.

China responded swiftly, warning that an expanded U.S. military footprint in Australia may not be appropriate and deserved greater scrutiny.

The agreement, announced during a joint news conference with Australian Prime Minister Julia Gillard, will expand the U.S. military presence in Australia, positioning more U.S. personnel and equipment there, and increasing American access to bases.

ALAN PORRITT/AFP/GETTY IMAGES

"I think the notion that we fear China is mistaken. The notion that we're looking to exclude China is mistaken."
U.S. PRESIDENT BARACK OBAMA

About 250 U.S. Marines will begin a rotation in northern Australia starting next year, with a full force of 2,500 military personnel staffing up over the next several years.

Obama called the deployment "significant," and said it would build capacity and co-operation between the U.S. and Australia. U.S. officials were careful to emphasize that the pact was not an attempt to create a permanent American military presence in Australia.

"It also allows us to meet the demands of a lot of partners in the region that want to feel that they're getting the training, they're getting the exercises, and that we have the presence that's necessary to maintain the security architecture in the region," Obama said.

During his news conference with Gillard, the president sidestepped questions about whether the security agreement was aimed at containing China. But he said the U.S. would keep sending a clear message that China needs to accept the responsibilities that come with being a world power.

THE ASSOCIATED PRESS

▶ U.S. President Barack Obama speaks at the Joint Media Conference with Australian PM Julia Gillard in Canberra on the first day of his two-day visit to Australia, yesterday.

BEST BUY CELLULAPOINT FUTURE SHOP Walmart

koodo shop

Bowmanville Mall
Bramalea City Centre
Burlington Mall
Cambridge Centre
Centerpoint Mall
Conestoga Mall
Devonshire Mall
Dixie Outlet Mall
Downtown Chatham Centre
Dufferin Mall
Eastgate Square
Erin Mills Town Centre
Fairview Mall
Fairview Park Mall
Georgian Mall
Heritage Place
Hillcrest Mall
Lambton Mall
Lansdowne Place
Lime Ridge Mall
Lynden Park Mall
Mapleview Shopping Centre
Markville Shopping Centre
Masonville Place
New Sudbury Centre
Northgate Shopping Centre
Oakville Place
Oshawa Centre
Pen Centre
Pickering Town Centre
Scarborough Town Centre
Seaway Mall
Sheppard Centre
Sherway Gardens
Square One
Station Mall
Stone Road Mall
Tecumseh Mall
The Promenade
Toronto Eaton Centre
Union Station
Upper Canada Mall
Vaughan Mills
White Oaks Mall
Woodbine Centre
Yorkdale Mall

(1) Bonus gift will vary by store location. See store for full details. On new activations only; while quantities last. Android is a trademark of Google Inc. Use of this trademark is subject to Google Permissions.

STEFAN POSTLES/GETTY IMAGES

Biting coverage for Obama

You won't find THAT policy in the U.S. health care law.

When President Barack Obama visits Australia's Northern Territory today, he will be presented with insurance coverage against attack — crocodile attack.

The territory's chief minister, Paul Henderson, said he will give Obama the unusual policy when the president arrives in the remote tropical city of Darwin.

Darwin is the capital of the Northern Territory, which boasts the largest crocodile numbers in Australia. The local TIO insurance company offers a $51,000 U.S. insurance policy against crocodile attack within the region. The novelty certificates, at a price of 10 Australian dollars, make popular souvenirs among tourists.

THE ASSOCIATED PRESS

Was your phone line disconnected?

Your home phone line only:

Get your phone number today!

$75 per year

- No monthly billing
- Instant phone number
- No credit check
- No security
- Free voicemail
- Call forwarding

Bad credit? No problem!

Why pay the "other guys" $40 or more per month and wait weeks for a line? With Freedom you get your phone number immediately for just $75 per year!

Call today and get your Instant Phone Number

Freedom Phone Lines

1-877-650-0967

Sears

DAYS

LOWEST PRICES OF THE YEAR GUARANTEED!

75% OFF
10K GOLD HOOP EARRINGS
NOW 29.99
Sears reg. 129.99

DAZZLING SAVINGS ON JEWELLERY

70% OFF
10K GOLD, 18" NECKLACE
NOW 99.99
Sears reg. 349.99

70% OFF
DIAMOND CLUSTER & STERLING SILVER STUD EARRINGS
NOW 34.99
Sears reg. 119.99
Offer ends Nov. 20, 2011

60% OFF
DOUBLE STRAND PEARL NECKLACE
NOW 49.99
Sears reg. 139.99

50% OFF
WOMEN'S COLD WEATHER ACCESSORY GIFT SETS
NOW 14.99
Sears reg. 29.99

RECEIVE A PAIR OF MATCHING PEARL STUDS WITH PURCHASE FREE*

OFFERS IN EFFECT FRIDAY, NOVEMBER 18 UNTIL SUNDAY, DECEMBER 4, 2011, unless otherwise stated. While quantities last.

*Free item must accompany any returns.

NE113G311 © 2011. Sears Canada Inc.

ADD UNLIMITED DATA TO ANY PLAN FOR $5/MO

PHONES UNDER $50

NO CONTRACT.
NO TAB.

UNLIMITED TALK & TEXT AS LOW AS

$12.50 /mo

PLUS LG WINK™ ~~$79.99~~

$49.99

No contract. No tab.

mobilicity.ca **1-877-8MOBIL8**

Taxes are extra. Limited time offer. Restrictions may apply on combining offers with other offers or promotions and only applicable to new activations. Receive 'Unlimited Plans as Low as $12.50/month' for 6 months with any new activations on a regular rate plan; and for 12 months with new activations on a regular rate plan and while on preauthorized credit or debit. All features included in each plan must originate within the Mobilicity Unlimited Zone. Premium and special numbers are excluded. Additional terms and conditions apply. Subject to change without notice. © 2011 Mobilicity. 'Mobilicity', 'Now that's smart', the Mobilicity designs and the Mobilicity logo are trademarks of Mobilicity. Other trademarks shown may be held by their respective owners. All rights reserved.

mobilicity™
Now that's **smart.**

Mobilicity Stores

Toronto
1062A Albion Rd
1209 Bloor St W
2129 Danforth Ave
104 Dundas St E
491A Dundas St W
1818 Eglinton Ave W, Unit 2
672 Gerrard St E
439 Parliament St
1484 Queen St W
1887 Queen St E
1267 St. Clair Ave W
542 Yonge St
45 Overlea Blvd, Unit 124

Mississauga
Westwood Mall
2550 Hurontario St
High Point Mall
Square One
20 Dundas St E

Brampton
252 Queen St E
Kingspoint Plaza
Shoppers World

Etobicoke
2528 Finch Ave W, Unit 17B
2456 Lakeshore Ave W
30A Rexdale Blvd
680 Rexdale Blvd, Unit 4
2032 Weston Rd

North York
1343 Lawrence Ave W
1030 Sheppard Ave W, Unit 3
Centrepoint Mall

Markham
Pacific Mall, Unit D56
3255 Hwy 7 E, Unit 118

Scarborough
655 Victoria Park Ave, Unit 2
Agincourt Mall, Unit 0570
5981 Steeles Ave E, Unit 106
Parkway Mall
Bridlewood Mall
Chartwell Shopping Centre
1004 Pape Ave
1885 Kennedy Rd
4320 Kingston Rd

Flag thrown against former bowl boss

Ex-chief of Fiesta Bowl resigned in March amid allegations of tax fraud and campaign finance charges

The former chief operating officer of the Fiesta Bowl has been indicted on charges of filing false income tax returns for the bowl game, the first charges against a former official of the Bowl Championship Series member since a scathing report led to the firing of its president John Junker in March.

Natalie Wisneski, 47, also faces U.S. federal campaign finance and conspiracy charges over allegations she solicited campaign contributions from bowl employees for federal, state and local political candidates and arranged for the bowl to repay them. The U.S. attorney's office in Phoenix announced the indictment yesterday.

SCREENGRAB

▶ Natalie Wisneski

The investigation into the Fiesta Bowl's conduct under Junker is ongoing and the organization under its new leadership is co-operating. The Arizona attorney general is also involved in the probe, and an investigation into numerous state politicians who took free tickets from the bowl is also under way.

The scandal at the Fiesta Bowl, which also hosts the national football championship every four years, put its role as one of the four top-tier bowl groups in jeopardy. But it avoided the worst sanctions — the loss of the championship game and its NCAA licence.

A 276-page report of an investigation found the "apparent scheme" to reimburse employees' political contributions. The probe also found "an apparent conspiracy to conceal the reimbursement scheme from the bowl's Board of Directors."

THE ASSOCIATED PRESS

Productivity lag costly: Study

- Report says average Canadian missed out on $7,500 in take-home pay
- Calculations based on Canada's productivity matching that of the U.S.

What would you do with an extra $7,500?

That's how much richer you would have been in 2008 — after tax — if Canadian productivity had matched that of the United States for the previous 20 years, the Conference Board of Canada concludes.

Corporate profits would have been 40 per cent higher and Canadian government revenues 31 per cent higher, according to calculations released Tuesday by the board's Centre of Productivity.

"These results should impress upon policy-makers, as well as average Canadians, just how vital it is for Canada to improve its productivity performance," the board's municipal studies director Mario Lefebvre said in a release.

In the study, researchers simulated an eight per cent annual boost in Canada's labour productivity over actual figures between 1988 and 2008. The boost made up the difference between actual annual Canadian and U.S. productivity growth over the 20 years.

Three main factors determine productivity growth, the board says: Labour quality, capital intensity and "innovation."

On labour quality, largely a factor of post-secondary education, Canada ranks high in the developed world. But capital intensity and innovation in Canada have remained "weak" since the mid-1980s, the report says.

TORSTAR NEWS SERVICE

Top. Cop

▶ Minister of Public Safety Vic Toews looks on as newly appointed RCMP Commissioner Bob Paulson speaks with the media at the House of Commons in Ottawa yesterday.

ADRIAN WYLD/THE CANADIAN PRESS

New RCMP chief steps in

Bob Paulson takes over the job of RCMP commissioner with a daunting task — addressing harassment within the national police force.

Facebook says spam wave's over

Social-networking site urged vigilance to keep accounts from being hijacked ▶ Says fewer than 5 per cent experience spam on any given day

Facebook said yesterday that it has stopped most of the spam that has flooded many users' pages with pictures showing graphic sex and violence.

Social-networking sites are popular targets for spammers because people are more likely to trust and share content that comes from their "friends."

Although the way the latest spam messages spread isn't new, their content — jarring violence and graphic pornography rather than links to get a free iPod shuffle — might have upset users more than usual. In recent days, they have complained on Twitter and their own Facebook pages. Sources say that Facebook knows who was responsible — and it was not an anonymous hacktivist.

Facebook said no user data or accounts were compromised during the attack.

The latest attack tricked users into pasting malicious links into the address bars in their web browsers. This exploited a browser vulnerability that caused them to unknowingly share the graphic content with their Facebook friends.

The company said users should never cut and paste unknown code into a browser's address bar. They should always use an up-to-date browser and report any suspicious content on the site.

THE ASSOCIATED PRESS

DARREN MCCOLLESTER/GETTY IMAGES

▶ Facebook founder Mark Zuckerberg speaks to reporters in Cambridge, Mass., in this recent file photo.

Risk-free investing.
Yes, it does exist.

Enjoy higher potential returns.

Consider the market-linked BMO® Blue Chip GIC. Like all GICs, it offers 100% protection of your investment, but provides the potential to earn returns based on the performance of 10 Canadian blue chip stocks.

For more ways to make sense of saving and investing follow BMO SmartSteps® for Investing.

Call **1-800-665-7700** or visit **bmo.com/smartinvesting**.

Up to
3.8%*
on a 1-year term

BMO® Bank of Montreal
Making money make sense®

*BMO Blue Chip GICs are issued by Bank of Montreal Mortgage Corporation and guaranteed by Bank of Montreal. The principal amount of the GIC is guaranteed and is repayable upon maturity and, in addition, the GIC provides a minimum guaranteed rate of return of 0.15% and a variable rate of return based on the performance of the underlying assets, but there is no guarantee you will receive any variable return. The rate of return will not be less than the guaranteed rate of return or more than a preset maximum rate of return. Additional terms and conditions apply. The Terms and Conditions for BMO Blue Chip GICs are available at your local BMO Bank of Montreal Branch. ®Registered trade-marks of Bank of Montreal.

GEORGE BROWN COLLEGE

Learning that makes a difference.

Whether you're pursuing a new career, professional development or personal growth, Continuing Education courses at George Brown College help you achieve your goals.

Impressive choice

With more than 200 subjects, it's easy to find what you're looking for, whatever your interests. Our many industry partnerships further enrich our selection.

Outstanding instruction

Our instructors are both active professionals and terrific in the classroom. Courses are practical, up-to-date and taught with a hands-on approach.

Valuable options

Our evening, weekend, day and online classes work for working people. And you can work toward a certificate at your own pace – you register (and pay) on a course-by-course basis.

Convenient locations

Our downtown campuses are located minutes from the subway. Online options also mean you can study from anywhere.

Register now at coned.georgebrown.ca

CHRIS YOUNG/THE CANADIAN PRESS

▶ Premier Dalton McGuinty chats with his counterpart from Alberta, Premier Alison Redford, in his office at the Ontario Legislature in Toronto yesterday.

Alberta premier eyes united energy front

Redford says she'd like open cross-country dialogue on innovation and environmental-sustainability issues

Alberta Premier Alison Redford is calling on the provinces and Ottawa to form a united front on an energy strategy as the country looks to expand the market for its oil and gas away from primary trading partner the United States.

Redford says the developing world is becoming increasingly hungry for Canadian energy, and that for the country to be a global energy leader it needs to reduce market dependence on the U.S. as its demand declines.

In a speech to the Economic Club of Canada in Toronto, Redford pointed to troubles surrounding development of the Keystone pipeline in the U.S. as an example of why Canada needs to look to Asia and elsewhere.

Redford says all provinces have a role to play in the export of Canadian oil and gas and other forms of energy. She says Canada can guarantee national prosperity for a long time to come by supplying rapidly growing Asia with the energy it needs.

THE CANADIAN PRESS

Tabloid spied on victims' parents?

Rupert Murdoch's Sunday tabloid was a corrupt British newspaper whose phone-hacking victims may have included the parents of a teenage murder victim, a lawyer for the victims said yesterday.

David Sherborne gave details about phone-hacking victims at a judge-led inquiry into U.K. media ethics set up after the phone-hacking scandal.

He said the News of the World had eavesdropped on rival journalists' phones for scoops and may even have intercepted the voicemails of the parents of murdered British schoolgirl Milly Dowler.

Sherborne said yesterday a News of the World photographer managed to capture the parents' walk where Dowler took her last journey. Somehow, Sherborne said, journalists knew exactly what time the walk was due to take place and where the parents were going.

THE ASSOCIATED PRESS

RESEARCH STUDY
DO YOU HAVE RHEUMATOID ARTHRITIS?
ARE YOU EMPLOYED?
WE NEED YOUR HELP!
We are looking for adults aged 25 - 65 who have rheumatoid arthritis and are currently employed to complete a short research questionnaire and telephone interview.
For information about this important research, please call Jessi at the Arthritis Community Research & Evaluation Unit (ACREU), University Health Network.
Toll Free: 1-866-724-0003
ACREU
University Health Network

*GOOD CREDIT *BAD CREDIT *NO CREDIT *SLOW CREDIT *DISABILITY *PENSION *BANKRUPTCY *DOUBLE BANKRUPTCY *REPOSSESSION *NEW TO COUNTRY
WE DO IT ALL!!
CALL / TEXT OR EMAIL ANYTIME
Martin Chaudhary - Experienced Autoloan Credit Specialist
DIRECT LINE: 416-878-2491
E-MAIL: jchaudhary@leggatchev.com
EASY TO FIND
HWY.7
HWY.27
Rexdale Blvd.
HWY.401
Martingrove
Kipling Ave.
Past problems are exactly that - PAST PROBLEMS
FREE $25 GAS CARD WITH EVERY TEST DRIVE AND CREDIT APPLICATION
I will get you on the road with your new vehicle and a better credit future!
360 Rexdale Blvd. (Rexdale and Martingrove)
** WE ARE ONE OF CANADA'S LARGEST CHEVROLET DEALERS.
LEGGAT AUTO GROUP
HUGE INVENTORY OF NEW AND USED CARS.**
(Down Payment may be required)

Home Phone Lines
Unbeatable Savings
All Features FREE
FREE Caller ID
FREE Call Waiting
FREE Call Forwarding and much more...
Risk free trial period
If you're not 100% satisfied, you pay nothing!
Keep your existing Phone Number
Unlimited Local $14.95 /month
Unlimited local calling
14 free features
Unlimited Canada $19.95 /month
Unlimited local calling
14 free features
Unlimited Canada calling
Unlimited Global $29.95 /month
Unlimited local calling
14 free features
Unlimited North America calling
Unlimited calling to almost 60 countries
Limited time offer
6 Months FREE
Your Satisfaction is Guaranteed or You Pay Nothing!
1-866-543-5097
comwave
www.comwave.ca

ROGERS™ authorized dealer

AJAX
85 Kingston Rd. E
Baywood Centre
AURORA
15483 Yonge St., Unit 2B
14785 Yonge St.
BOLTON
12612 Hwy. 50, Unit 15
BRAMPTON
Bramalea City Centre
Shopper's World
30 Victoria Cres.
4520 Ebenezer Rd., Unit 6
253 Queen St. E, Unit 3
25 Peel Centre Drive
499 Main St. S
BROOKLIN
5969 Baldwin St. S, Unit 7
COBOURG
975 Elgin St. W, Unit 8
ETOBICOKE
Sherway Gardens
1234 The Queensway
22 Dixon Rd.
6620 Finch Ave. W, Unit 4
GEORGETOWN
Georgetown Market Place
KESWICK
76 Arlington Dr., Unit 11
MAPLE
2943 Major Mackenzie Dr., Unit 4
MARKHAM
3636 Steeles Ave. E, Unit 101
9570 McCowan Rd., Unit 4
505 Hood Rd., Unit 12
7780 Woodbine Ave., Unit 3
4300 Steeles Ave. E, Unit E32
4300 Steeles Ave. E, Unit E67
8901 Woodbine Ave., Suite 218
3255 Hwy. 7 E, Unit E98
MISSISSAUGA
Meadowvale Town Centre
Square One
Dixie Outlet Mall
Erin Mills Town Centre
153 Lakeshore Rd. E
6325 Dixie Rd., Unit 1
3105 Dundas St. W, Unit 102
7955 Financial Dr., Unit B
808 Britannia Rd. W, Unit 2
25 Watline Ave., Unit 10
7205 Goreway Dr.
NEWMARKET
16715 Yonge St.
NORTH YORK
Peanut Plaza
Sheridan Mall
1905 Avenue Rd.
4367 Steeles Ave. W
149C Ravel Rd.
Fairview Mall
4905 Yonge St.
5815 Yonge St.
3111 Dufferin St.
3040 Don Mills Rd., Unit 17B
OAKVILLE
1027 Speers Rd., Unit 22
BioCentre Oakville
478 Dundas St. W, Unit 7
OSHAWA
Taunton Harmony Plaza
1053 Simcoe St. N, Unit 4B
PICKERING
Pickering Power Centre
Pickering Town Centre
611 Kingston Rd.
RICHMOND HILL
9196 Yonge St.
1480 Major Mackenzie Dr. E
10 West Pearce St., Bldg. B
Hillcrest Mall
9350 Yonge St.
Times Square Mall
SCARBOROUGH
Woodside Square
1571 Sandhurst Circle, Unit 502K
5095 Sheppard Ave. E
1900 Eglinton Ave. E, Unit E5A
3300 McNicoll Ave.
1291 Kennedy Rd.
2555 Victoria Park Ave.
411 Kennedy Rd.
3495 Lawrence Ave.
1448 Lawrence Ave. E
5661 Steeles Ave. E, Unit 5
19 Milliken Blvd., Unit U
THORNHILL
31 Disera Dr., Unit 140
Promenade Mall
Shops on Steeles
6236 Yonge St.
TORONTO
Dragon City Mall
421 Dundas St. W, Unit G8
Dufferin Mall
Gerrard Square
228 Queen's Quay W
1015 Lakeshore Blvd. E
1821 Queen St. E
275 College St.
604 Bloor St. W
1348 St. Clair Ave. W
1461 Dundas St. W
2 St. Clair Ave. E
272 Danforth Ave.
471 Eglinton Ave. W
662 King St. W, Unit 2
939 Eglinton Ave. E, Unit 106
154 University Ave., Unit 101
2200 Yonge St., Unit 104
2397 Yonge St.
9A Yorkville Ave.
East York Town Centre
2400 Bloor St. W
919 Bay St.
525 University Ave.
45 Overlea Blvd.
Oriental Centre Mall
1448 Lawrence Ave. E
10 Clock Tower Rd., Unit B1A
1118 Finch Ave. W, Unit 1
6236 Yonge St.
3850 Sheppard Ave.
UXBRIDGE
11 Brock St. W
WHITBY
25 Thickson Rd. N
WOODBRIDGE
5317 Hwy. 7, Unit 2
200 Whitmore Rd.

ROGERS plus

AURORA
91 First Commerce Dr., Unit 5
BOWMANVILLE
2379 Hwy. 2, Unit 227
BRAMPTON
9980 Airport Rd.
Bramalea City Center
Bramalea City Center (Kiosk)
Shoppers World Brampton
8200 Dixie Rd.
10025 Hurontario St.
CONCORD
Vaughn Mills
ETOBICOKE
25 The West Mall, Unit 1963
250 The East Mall
500 Rexdale Blvd.
HAMILTON
1241 Barton St. E, Bldg. Q
MARKHAM
5000 Hwy. 7 E
7690 Markham Rd.
MISSISSAUGA
Erin Mills Town Centre
4141 Dixie Rd.
NEWMARKET
Upper Canada Mall
OAKVILLE
240 Leighland Ave.
OSHAWA
285 Taunton Rd.
Oshawa Centre
TORONTO
1084 Yonge St.
2900 Warden Ave.
Royal Bank Plaza
112-10 Dundas St. E
Bayview Village
329 Parliament St.
Exchange Tower
Yorkdale Shopping Centre
Toronto Eaton Centre
2248 Bloor St. W
Rogers Centre
4980 Yonge St.
SCARBOROUGH
Scarborough Town Centre
STOUFFVILLE
1076 Hoover Park Dr.
WHITBY
3940 North Brock St.

THIS SEASON, THERE A

GALAXY

SAMSUNG GALAXY TAB 10.1™

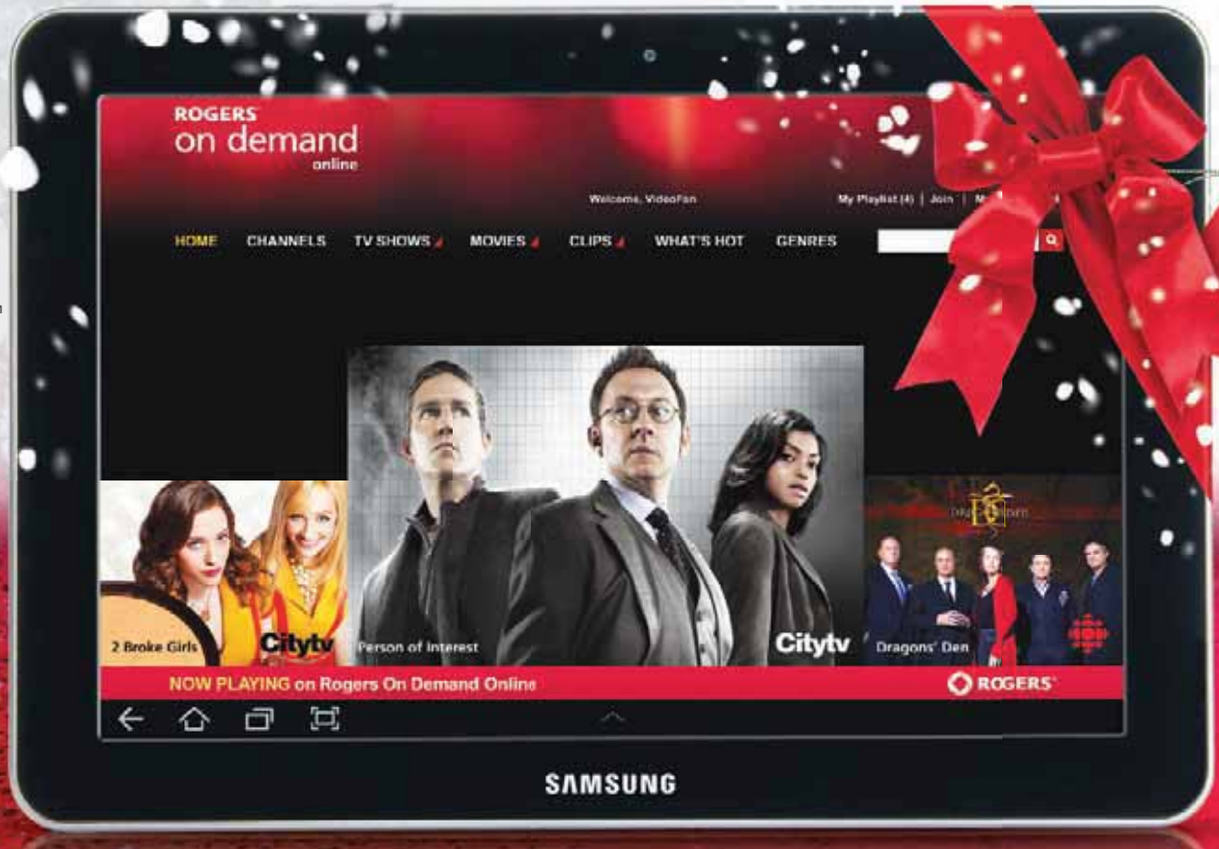

WHILE SUPPLIES LAST

CALL 1 855 233-1489 **CLICK** rogers.com/tabletoffer **VISIT** Your local Rogers Reta

Offer only available from Rogers or Rogers Authorized Dealer locations until the earlier of December 31, 2011 or while quantities last. Early cancellation fees apply. Offer subject to change without notice, not redeemable for cash and may not be comb from the later of service installation or online submission in the case of internet/tv offer) for delivery. **1** Available to customers who activate two new lines (hardware upgrades excluded) on a Rogers Couples and Family Voice & Data Plan with 3-yr. te **will be charged $679.99 (plus applicable taxes). 2** Available to customers who have subscribed to both Rogers Digital TV (Digital Basic or above) and Internet (Lite tier or above) with 2-yr. term and requested installation of cable TV and Internet se **be charged $679.99 (plus applicable taxes).** ™Trade-marks of Samsung Electronics Co. Ltd., used in Canada under licence. ™Rogers, Mobius & CityTV are trademarks of Rogers Communications Inc. or of an affiliate used under license. ©2011

RE TWO WAYS TO GET A TAB™ ON US.

Samsung Galaxy S II LTE™

MOTOROLA RAZR™

1 **Sign up any 2 of the hottest new smartphones to a Rogers Family Plan.[1]**

3-yr. voice & data plan required.

OR

2 **Switch to Rogers Digital TV and Internet – the fastest Internet available.[2]**

With 2-yr. term on select tiers. Speed comparison based on Rogers Ultimate Internet tier.

il store

ONLY AT ROGERS™

ined with any other offer. Limit one tablet per account per offer. See rogers.com/tabletoffer for full terms and conditions. Online submission form at rogerspromotions.com/tabletoffer/ must be completed within 30 days of activation. Allow 3-4 weeks from online submission (or
erm. **Customers who select expedited tablet delivery and cancel their service within 15 days of activation in accordance with their Rogers Wireless Service Agreement, rendering them ineligible for the $0 tablet, must return it in original condition or**
rvices before December 31, 2011. **Customers who cancel their service within 30 days of activation in accordance with the terms of their Rogers Cable Service Agreement, rendering them ineligible for the tablet, must return it in original condition or will**

Grocers feel pinch of rising prices

Loblaw Companies Ltd. says it performed "fairly well" in the recent quarter as profits grew nearly 20 per cent, but competition, inflation and an infrastructure overhaul continue to eat into earnings.

The grocer said yesterday that its profit rose to $236 million, or 83 cents per share, compared with $197 million or 70 cents per share a year earlier.

Earlier yesterday, Metro Inc., Canada's No. 3 grocery chain, announced a reduced third-quarter profit as closures and other restructuring costs offset improved revenue.

Metro said profit for the fourth-quarter dropped 7.8 per cent to $86.1 million, down from $93.4 million a year earlier.

Rising world prices for everything from meat and flour to sugar and gasoline have put upward pressure on food processors, grocers and companies operating in the food business.

But consumers are resisting price increases on store shelves.

National grocery chains have increased promotions over the past year to attract cash-strapped consumers and as they face fierce competition, particularly in Ontario, from each other and retailers like Zellers and Shoppers Drug Mart who are increasing food offerings.

THE CANADIAN PRESS

Market moment

PRICES AS OF 5 P.M. YESTERDAY

TSX	Dollar
- 54.91 (12,174.36)	- 0.20¢ (97.76¢ US)
Oil	**Natural gas 1,000 cu ft**
+ $3.22 US ($102.59 US)	$3.344 (- 6.0¢)
	Gold contracts
	$1,774.30 (- $7.90)

Bombardier building plant in Morocco

Bombardier Aerospace is expanding its global manufacturing footprint by spending about $200 million US to build a manufacturing plant in Morocco.

The world's third-largest aerospace manufacturer announced yesterday that it signed a memorandum of understanding with the North African country to build the plant in stages over eight years.

THE CANADIAN PRESS

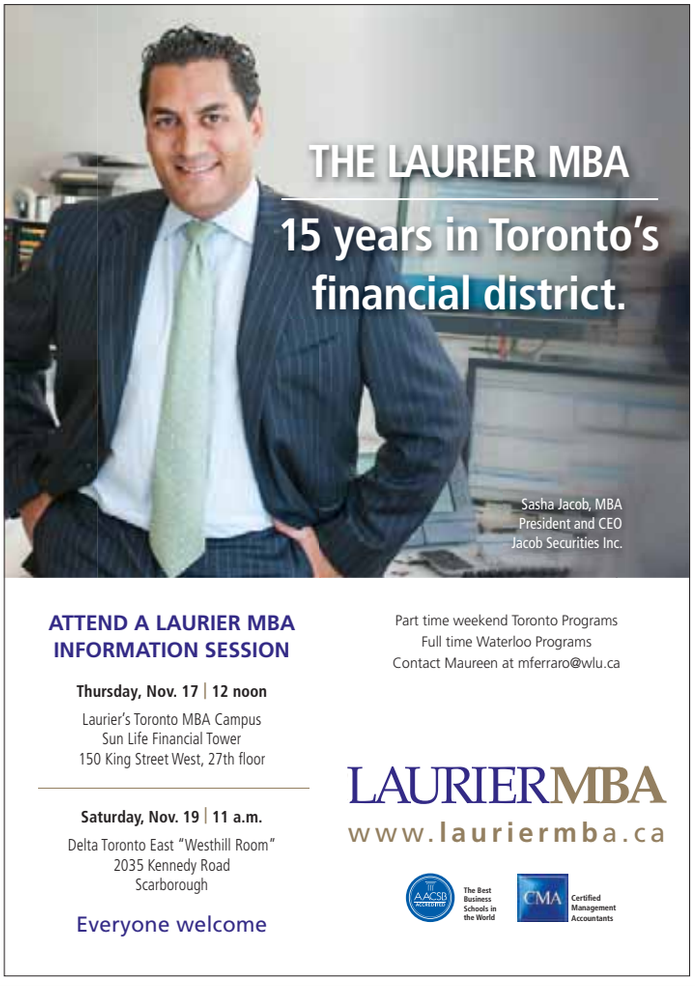

JEFF HODSON/METRO

▶ David Chilton, author of The Wealthy Barber Returns, at the Pan Pacific in Vancouver last week.

'This isn't about the numbers'

Author of financial guidebook The Wealthy Barber has a new book

JEFF HODSON
@METRONEWS.CA
METRO CANADA IN VANCOUVER

David Chilton, whose book The Wealthy Barber sold two million copies in Canada, chatted with Metro yesterday about The Wealthy Barber Returns.

Why did you decide to write a second book?
It was frustration. We've gone backwards in the last five to 10 years. We're staring to spend more than ever and save less.

How is it different?
It's dated now at 22 years, but for the most part The Wealthy Barber was conventional wisdom, repackaged in a format that made it more accessible. This book is more my opinions and my observations.... This isn't about the numbers, most of the mistakes that people make are because they're sabotaging their own situations through psychological breakdowns.

What advice do you give?
We can't continue to pay two and three per cent to mutual-fund management companies. They have the right to be profitable, but they're too profitable in Canada. We pay too much for our money management. You're not looking for anything for free, but it has to be at a more reasonable level.

Chilton's tips

1. A relatively small cut in spending can dramatically increase your saving rate.
2. One reason it's difficult to save is that nobody except you really wants you to.
3. People who live within their means tend to be happier because they are not consumed with consumption.
4. We tend to judge people not by their net worth, but by the amount of their material possessions.
5. Free flights earned through excessive loyalty credit card use are akin to the "free" hotel rooms offered to heavy gamblers.
6. Saying "I can't afford it" is not admission of failure.
7. When using line of credit, remember it's not your money but the bank's.
8. Saving should come first and borrowing later. Many Canadians live it the other way around.
9. Good savers have areas of indulgence, but know that high spending in one requires discipline in others.

The second piece of advice is to put up with the volatility. You can't keep jumping in and out of the markets, because inevitably you're going to jump in and out of the markets at the wrong time.... A lot of the most successful investors that I run across don't pay any attention.

Keystone leg could be speeded up

It may be possible for the TransCanada Corp. to build the most urgently needed leg of its delayed Keystone XL oil pipeline earlier than the rest of the system, an executive with the pipeline giant said yesterday.

A massive glut of crude at the Cushing, Okla., storage hub has been depressing U.S. oil prices for some time, and industry players are eager to send those volumes to refineries on the U.S. Gulf Coast as a means to relieve the pressure.

It's conceivable that TransCanada could tackle the Cushing-to-Gulf Coast leg first, said Alex Pourbaix, TransCanada's president of energy and oil pipelines.

Under the best case scenario, TransCanada could start digging in the new year, provided environmental assessments already completed for that part of the line don't updating. THE CANADIAN PRESS

NATI HARNIK/THE ASSOCIATED PRESS

▶ Alex Pourbaix, president of TransCanada's energy and oil pipelines, speaks to reporters in Norfolk, Neb., in this Oct. 11 file photo.

INSTANT CASH FOR THE BEACH

RECEIVE A $50 CASH CARD

when you book a WESTJET vacations package by Dec. 15th, 2011.

Packages Under $819

‡ $50 CASH CARD

+ $85.16 taxes & fees

St. Maarten, Caribbean
Hotel Beach Plaza
Air & Hotel • 7 Nights, 3★
Dec 04 • Wjv / Ws
$749 + $115.40 taxes & fees

Cozumel, Mexico
Iberostar Cozumel
All Inclusive • 7 Nights, 4★
Dec 14 • Wjv / Ws
$779 + $127.90 taxes & fees

Cayo Coco, Cuba
La Laguna
All Inclusive • 7 Nights, 4★
Dec 14 • Wjv / Ws
$799 + $85.16 taxes & fees

Varadero, Cuba
Allegro Varadero
All Inclusive • 7 Nights, 4★
Jan 24 • Wjv / Ws
$819 + $85.16 taxes & fees

Packages Under $889

‡ $50 CASH CARD

+ $151.37 taxes & fees

Nassau, Bahamas
Atlantis Paradise Island
Air & Hotel • 4 Nights, 5★
Jan 08 • Wjv / Ws
$834 + $194.71 taxes & fees

Holguin, Cuba
Brisas Guardalavaca
All Inclusive • 7 Nights, 4★
Jan 13 • Wjv / Ws
$849 + $85.16 taxes & fees

Samana, D.R.
Grand Paradise Samana
All Inclusive • 7 Nights, 3+★
Jan 10 • Wjv / Ws
$859 + $165.72 taxes & fees

Bermuda, Caribbean
Grotto Bay Beach Resort
Air & Hotel • 7 Nights, 3+★
Jan 10 • Wjv / Ws
$889 + $151.37 taxes & fees

Packages Under $1149

‡ $50 CASH CARD

+ $138.07 taxes & fees

Riviera Maya, Mexico
Grand Sirenis Riviera Maya Hotel
All Inclusive • 7 Nights, 5★
Dec 09 • Wjv / Ws
$1069 + $114.31 taxes & fees

La Romana, D.R.
Gran Bahia Principe La Romana
All Inclusive • 7 Nights, 4★
Jan 13 • Sqv / Qk
$1079 + $165.72 taxes & fees

Punta Cana, D.R.
VIK Hotel Arena Blanca
All Inclusive • 7 Nights, 4★
Jan 14 • Wjv / Ws
$1109 + $165.72 taxes & fees

Ocho Rios, Jamaica
Sunset Jamaica Grande
All Inclusive • 7 Nights, 3+★
Nov 30 • Wjv / Ws
$1149 + $138.07 taxes & fees

Call, click or come in today. 1-888-9-BOOKTC thomascook.ca

TORONTO LOCATIONS:

YONGE & EGLINTON
(416) 649-3959

CHURCH & MAITLAND
(416) 962-2422

FRONT & JARVIS
(416) 636-5191

OUTSIDE THE GTA:

BARRIE
(705) 739-7376

MAPLE
(905) 764-7775

OSHAWA
(905) 438-8888

WOODBRIDGE
(905) 850-5115

HAMILTON
(905) 385-6111

MARKHAM
(905) 471-0056

SCARBOROUGH
(416) 265-8800

KITCHENER
(519) 742-8566

MISSISSAUGA
(905) 564-4000

STONEY CREEK
(905) 662-1500

Thomas Cook Travel.

Nobody puts the whole world in your hands like Thomas Cook.

Toronto departures. Package prices are per person based on double occupancy and include hotel taxes and service charges. All advertised prices were the minimum adult prices available at press time and may vary according to dates chosen. Prices are for new bookings only, subject to change, and to availability at time of booking. Please refer to WestJet Vacations brochures or Sunquest Vacations brochures for full terms and conditions. Wjv=WestJet Vacations, Ws= WestJet Airlines, Sqv = Sunquest Vacations, and Qk = Thomas Cook Airlines. Promotions subject to change without notice. Departure taxes for Cuba (25 convertible Cuban Pesos) are not included and must be paid locally. ‡ Valid on new package holiday bookings made between November 1 to December 15, 2011 for travel between November 1, 2011 to April 30, 2012, with a minimum purchase of $1600CAD before taxes, fees and insurance. One $50 Thomas Cook cash card per booking. Not redeemable for cash. Exclusive to Canadian residents only. Not valid on air only, hotel only, cruise or group bookings. Not combinable with any other promotional offers, discounts or vouchers. Lost Thomas Cook Reward cards will not be replaced. Any booking cancelled prior to departure date will not be eligible for the Thomas Cook Reward card. Promotional offer is subject to change without notice. For complete terms and conditions please contact one of our offices. 75 Eglinton Ave. East. Toronto ON M4P 3A4. Log onto thomascook.ca for more details. Operated under Thomas Cook Canada. Ont. Reg. #50010226.

tico.ca
Travel Industry Council of Ontario

TRUE TEST OF COUNTERFEIT BILLS IS IN THE SCENT

HE SAYS ...

JOHN MAZEROLLE
METRO

Welcome to the Bank of Canada's public-awareness campaign designed to help Canadians learn about the newly unveiled $100 bills and how to spot counterfeit cash.

Let's begin.

It's important to note that, according to the RCMP, the number of seized counterfeit bills in Canada has dropped dramatically in the last decade. This can only mean one thing: *Counterfeiters are fooling us more than ever.*

When the number of bogus bills seized annually drops to zero, we'll know the criminals have finally won.

But you can help fight counterfeitism by paying special attention to the new bills — look at them, flip them, feel them, talk to them, come to know them.

The bills are a mix of old and new: For instance, the image of Robert Borden on the $100 is now looking right at you. But, in a nod to the old design, you'll still have no idea who Robert Borden was or what he did.

Above all, the bills have been designed with security in mind. And whether a brand-new design or an old bill, there are important warning signs that the cash you're carrying may be bogus.

> **"The new notes are magic-eye puzzles. If you let your eyes go out of focus, you will see, depending on the denomination, John A. Macdonald with his head resting on a toilet bowl or Pierre Elliot Trudeau giving you the finger."**

Be aware:

- On Canadian currency, Canada is rarely spelled with a K.
- Canadian bills include braille. If the bill is counterfeit, braille reads, "This bill is fake. Shhh …"
- Be wary if small print says, "We swear this bill is legal tender, honest."
- There has never been a bill with Geddy Lee's image, there is no such coin as the "threenee," and the $57.50 bill is no longer in circulation.
- Only younger depictions of the Queen show her with a nose ring; on counterfeit bills, her pearls are also fake.
- The King of Kensington was never actually part of the British monarchy.

Still not sure? The new bills also allow new ways to check their legitimacy beyond simple visuals:

- Chewing on a new bill for one hour will trigger the taste of wild pomegranates.
- A new $100 will burn at 233 C. Results vary, so burn at least 10 of them, then calculate the mean temperature.
- The new notes are magic-eye puzzles. If you let your eyes go out of focus, you will see, depending on the denomination, John A. Macdonald with his head resting on a toilet bowl or Pierre Elliot Trudeau giving you the finger.

If you follow these tips and still can't decide if your bill is real, please mail it to me and I will ascertain its value in the most respected and time-honoured method available. I will spend it. You can't be too careful.

Read more of John Mazerolle's columns at metronews.ca/hesays

Metropolitan Panel

Register at metropolitanpanel.ca and take the quick poll

Should zoos separate same-sex animal mates in the name of species survival?

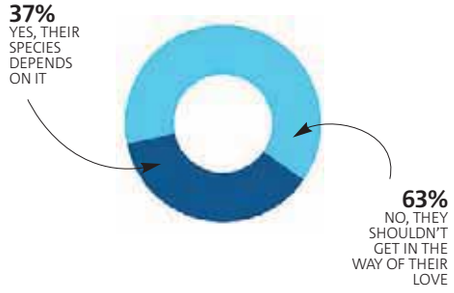

Local tweets

- **@Hyland:** It's official: #RickyGervais is returning as Golden Globes host
- **@carmenroxx:** I am so happy @rickygervais Is Back As Golden Globes Host !! LOve him :)
- **@sumayapapaya:** Surprised to hear Gervais is hosting the Golden Globes again. Let bygones be bygones?
- **@ninakhairi:** #sexiestmanalive i dont care what they say its ryan gosling. it just has to be.
- **@AshRRiggs91:** Bradley Cooper as sexiest man? Okok. BUT if I had my choice it'd be Ryan Gosling. Everything about him is pure babe. Including his ex gf.
- **@Taylordunx:** #SexiestManAlive is a toss up between ryan gosling and james franco, for sure NOT bradley cooper though :S
- **@geredking:** Happened to be stuck on the #DVP at ~5pm today. It boggles my mind that people do that commute every single day. #toronto
- **@halfmydadsage:** Finally! I saw the white squirrel downtown #Toronto.

Letters

BILL C-10.
We do not need more hardened criminals and an outrageously expensive prison system that gives us nothing back. **ERIN ELLIS, OTTAWA**

We know that this approach will fail at achieving its stated goals — Texas gives a clear example of this. The Canadian Bar Association has taken a clear stance against it, stating that it may actually worsen the problems it is purported to fix. High costs — both monetary and social. It targets those in our country who are already most vulnerable, the poor, mentally ill and addicted.
MATT TAVES, VANCOUVER

It just doesn't make sense to jail an 18-year-old drug dealer and then release them in five or 10 years and imagine that s/he will suddenly be a law-abiding citizen. How can they when they haven't learned how? But if those years are used to teach that person how to live without drugs, to treat their depression, how to get a job, then the chances seem much better that that person can survive without turning to crime, and not re-offend.
DR LAURA CLARK, MD, TORONTO

photo of the day

metro PHOTO CHALLENGE

▶ This photo titled Ferris Wheel was submitted to the Pleasure category by Artur Andronic from the U.S.

Metro invites its readers to join the Metro Global Photo Challenge — running in 100 cities on four continents — to win fantastic prizes and worldwide recognition. Enter your digital photos at metrophotochallenge.com. The contest runs until Nov. 22. As well as a chance to win a trip to any city Metro publishes, one submission will also be featured here daily.

WEIRD NEWS

Maybe she thinks she has a 50/50 chance

Lindsey Ann Miller, the pretty 26-year-old UCLA student suffering with a rare form of pancreatic cancer was so moved by the performance of Joseph Gordon-Levitt in the film 50/50 that she's made a very public YouTube plea for a coffee date with the Hollywood actor.

Gordon-Levitt, 30, best known for his role in the TV sitcom 3rd Rock From the Sun, was praised for his unique portrayal of a young man diagnosed with cancer in this fall's hit 50/50.

JASON MERRITT/GETTY IMAGES

▶ Joseph Gordon-Levitt

Miller was diagnosed a year ago with neuro-endocrine pancreatic cancer, underwent surgery in December to remove tumours from her liver and continues to endure nauseating bouts of chemotherapy treatments.

Miller acknowledges the video is a long shot. But why not? She figures, "Life is short." **TORSTAR NEWS SERVICE**

metro
METRO TORONTO • 625 Church St., 6th Floor • Toronto ON • M4Y 2G1 • T: 416-486-4900 • Fax: 416-482-8097 • Advertising: 416-486-4900 ext. 250 • adinfotoronto@metronews.ca • Distribution: toronto_distribution@metronews.ca • **Associate Publisher** Irene Patterson, **Managing Editor** Tarin Elbert, **Production Manager** Elizabeth Valiaho • **METRO CANADA: President & Publisher** Bill McDonald, **Vice-President, Marketing and Interactive** Jodi Brown, **Editor-in-Chief** Charlotte Empey, **National Deputy Editor** Fernando Carneiro, **Managing Editor, News and Business** Amber Shortt, **Scene/Life Editor** Dean Lisk, **Managing Editor, Night Production** Matt LaForge, **Associate Managing Editor, News and Business** Kristen Thompson, **Art Director** Laila Hakim, **Business Ventures Director** Tracy Day, **National Sales Director** Peter Bartrem

Lotto MAX

JACKPOT ALERT

Play as a group. Win as a group. This Friday's Jackpot is

$50 MILLION

Estimated

+ 17 x $1 MILLION MAXMILLIONS

Estimated

Play as a group for more chances to win. Visit olg.ca for tips and tools.

Lotto MAX

Lottery Group Play Form

Live your dreams to the max

ESTIMATED JACKPOT
$50 MILLION*
+ 17 MAXMILLIONS*
Estimated

NAME	NUMBERS	SIGNATURE	PHONE	$	PAID
1	☐ QUICK PICK				
2	☐ QUICK PICK				
3	☐ QUICK PICK				
4	☐ QUICK PICK				
5	☐ QUICK PICK				
6	☐ QUICK PICK				
7	☐ QUICK PICK				
8	☐ QUICK PICK				
9	☐ QUICK PICK				
10	☐ QUICK PICK				
11	☐ QUICK PICK				
12	☐ QUICK PICK				
13	☐ QUICK PICK				
14	☐ QUICK PICK				
15	☐ QUICK PICK				

Disclaimer
The Lottery Group Play Form is made available by OLG solely for the convenience of lottery group players. OLG assumes no responsibility for the entitlement to any prize of any group or group member or for compliance with any laws, which may prohibit or restrict groups playing lotteries. All group members must be 18 years of age or older. For more information about group play or for prize-claiming instructions, visit olg.ca or phone the OLG Support Centre at 1-800-387-0098. * In the event of any discrepancy between this information and that available from OLG, the latter shall prevail.

Know your limit
Play within it

knowyourlimit.ca

olg.ca
1-800-387-0098

OLG

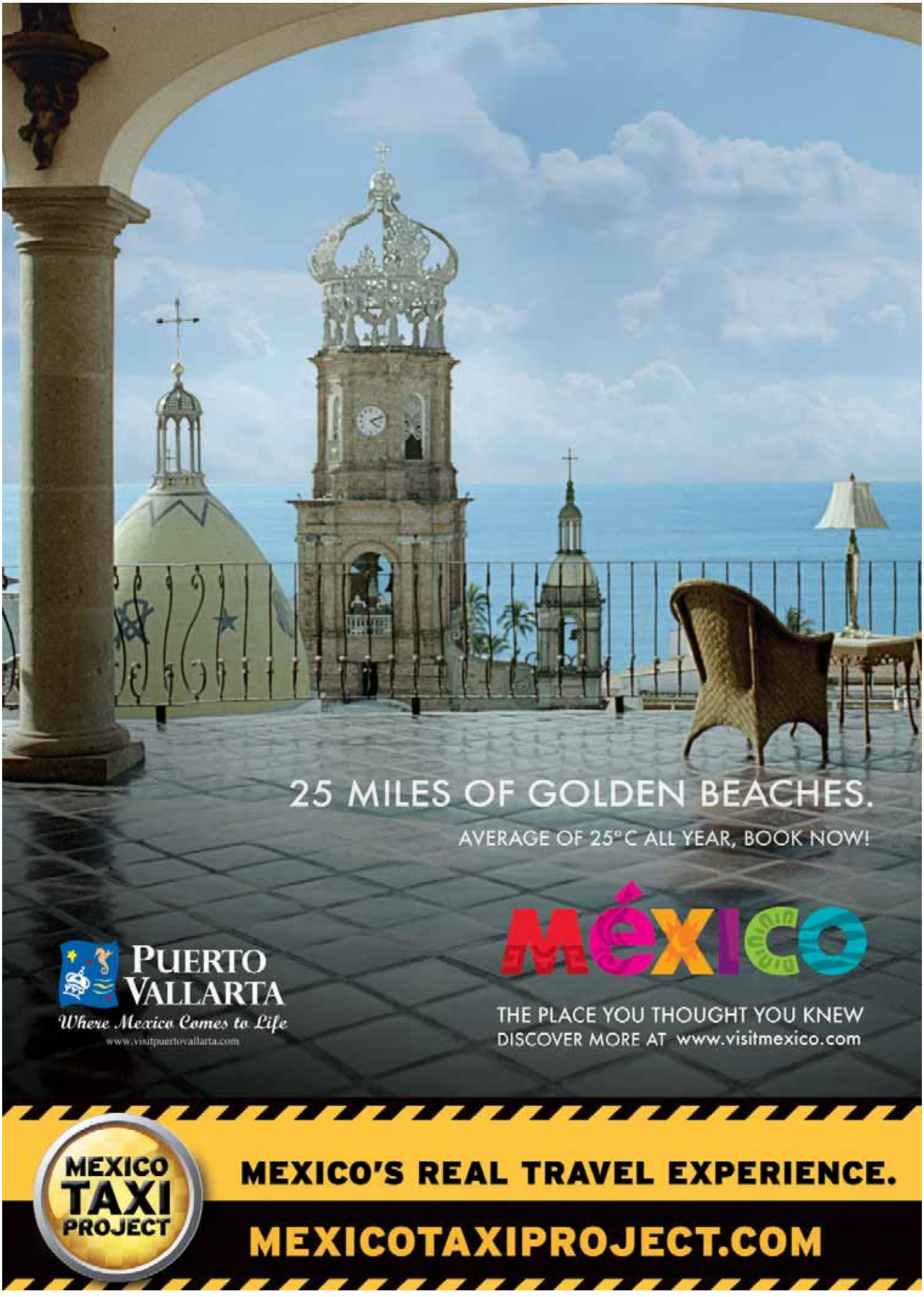
25 MILES OF GOLDEN BEACHES.
AVERAGE OF 25°C ALL YEAR, BOOK NOW!
PUERTO VALLARTA
Where Mexico Comes to Life
www.visitpuertovallarta.com
MÉXICO
THE PLACE YOU THOUGHT YOU KNEW
DISCOVER MORE AT www.visitmexico.com
MEXICO TAXI PROJECT
MEXICO'S REAL TRAVEL EXPERIENCE.
MEXICOTAXIPROJECT.COM

A practically perfect play

Prince of Wales Theatre in Toronto showing Mary Poppins adaptation Rachel Wallace has large shoes to fill, but no one is worried about it being something quite atrocious

BACKSTAGE PASS

IAN GORMELY
METRO TORONTO

There are few challenges as difficult for an actor as stepping into a role made famous by someone else. And there are few parts as iconic as Julie Andrew's Mary Poppins.

But if Rachel Wallace is worried about filling the title role of the new stage adaptation of the famed Disney movie, she's not letting on.

"It's challenging," she admits, but insists this version blends elements of both the movie and the far lesser known books on which the original film was based. In the books the characters are more "stern" and many of the supporting players have their characters fleshed out. "There are different journeys for some of the characters."

Last week's Toronto premiere at the Prince of Wales Theatre marked Wallace's first time in the role, though she saw the Broadway production when she was in college. That version included Nicolas Dromard as Dick Van Dyke's character Bert.

Dromard, who reprises the role for the show's Toronto run, is confident that audiences won't have trouble making the adjustment from their childhood memories of the film to the stage.

"Within five minutes, people will be drawn into the story," he says. "It's there. It's right in front of you."

Far more challenging, though, has been adjusting to the "circus-like" life of a touring actor. Luckily the Toronto production — which runs for nine weeks — offers the actors a chance to cool their heels in one spot for a while.

"I've put the suitcases away," says Dromard.

Toronto is familiar territory for the actor, who grew up in Ottawa.

Not so for Wallace, who is from upstate New York.

Her only visit to the city was when she was 17 when she saw the Lion King on the same stage on which she now performs.

"I'm excited to get to know both sides of this theatre."

Mary Poppins is showing until Jan 8 at Prince of Wales Theatre, 300 King St. W. ($38.50 - $161)

HANDOUT

Mary Poppins is showing until Jan. 8 at the Prince of Wales Theatre.

Other shows

Mary Poppins isn't the only family classic making an appearance on Toronto stages this week.

Details Standing in stark contrast to the prim and proper Poppins, the Addams Family presents a macabre take on the typical American family. Regardless of which iteration you grew up with — there have been numerous film and television series based off the single panel cartoons created by Charles Addams — this new musical taken straight from Broadway should satisfy anyone too twisted for the practical perfection of the British nanny. At the Toronto Centre for the Arts to Nov. 27.

2 scene

Top Chef Canada

Model-turned-actress Lisa Ray is the new host of Top Chef Canada. The Water star is taking over hosting duties from Thea Andrews, who recently gave birth to her second child.
THE ASSOCIATED PRESS

Turn-of-the-century series 'Murdoch Mysteries' to move from Citytv to CBC

Two (dance) steps ahead

New video game allows players to dance alongside the Black Eyed Peas

TAKARA SMALL
SCENE@METRONEWS.CA

The Black Eyed Peas are getting animated and following in Michael Jackson's moon walking, hip-shaking steps with the release of their own video game, Black Eyed Peas: The Experience.

Unlike its predecessor, Michael Jackson: The Experience, the Black Eyed Peas game, currently for Nintendo Wii and Xbox 360, actually sees gamers battling and dancing alongside the group instead of playing them.

Black Eyed Peas: The Experience is even catching the attention of Kenny Wormald, the star of the hit film Footloose, who was at a recent launch for the game. The 27-year-old has been performing on stage for 20 years and admits that even a pro like him learned a few new tricks from Black Eyed Peas: The Experience.

TAKARA SMALL/FOR METRO

▶ Film star and pro dancer Kenny Wormald, bottom right, says much can be learned from Black Eyed Peas: The Experience.

"It's more than just a game, but a choreographed dance-off against one of the world's best groups," he says. "(Even) as a professional dancer it's really good because it makes you very meticulous and can teach you."

On average, it takes between 18 months to two years from inception to completion of a dance video game of this kind. For game developer Ubisoft, the uniqueness of the game comes from incorporating the band's style, brand and creativity into every detail.

"Everything had to be approved by the Black Eyed Peas. The songs that we chose, how the dancers are dancing, what type of clothing they are wearing," says Jeyson Acevedo, public relations manager at Ubisoft Canada. As a result, everything from the Black Eye Peas' futuristic outfits to will.i.am's famous asymmetrical coif appears.

To transform the Black Eyed Peas into digital avatars popping and locking on screen, Ubisoft spent days scanning the group members' bodies. Wearing outfits fitted with censors, the group had every move and expression recorded and translated into the dance-motion game.

"Technology is letting us do more than just loan fans a song," says Acevedo. "It lets them actually dance alongside The Black Eyed Peas."

Black Eyed Peas: The Experience is in stores now and will be available for PlayStation in December.

The Good, The Bad & The Ugly

The Black Eyed Peas aren't the first celebrities to make an appearance as themselves in a video game. For better or worse, stars have been leaping to the small screen to play digital versions of themselves for decades. Here are some of the gaming world's most memorable.

Michael Jackson: The Experience (2011)
The first video game in the Experience franchise has the King of Pop (as an avatar) help players learn and perform some of his famous moves to hits like Billie Jean and The Girl is Mine.

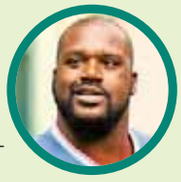

Shaquille O'Neal: Shaq Fu (1994)
The now-retired basketball player traded in his sneakers for swords in this kung-fu video game. In the poorly-reviewed game, Shaq fights off evildoers after falling into a parallel universe.

The Beatles: Rock Band (2009)
One of several famous Rock Band games released in recent years, players perform as one of their favourite members of the group. Paul McCartney and Ringo Starr make appearances in the game as players try to master classic hits and climb the charts. TAKARA SMALL

STOP HAIR LOSS

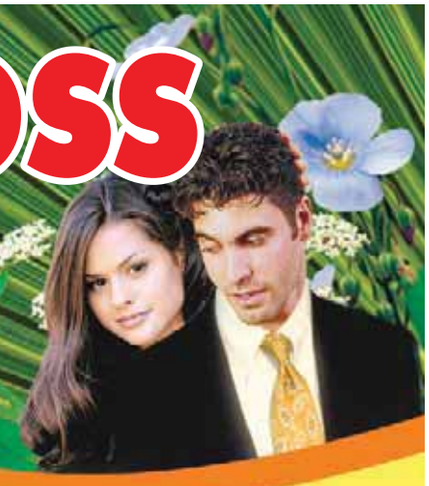

BIO-FEN PLUS™ is a natural health product used in the treatment of hereditary androgenic alopecia *(AGA)* in adults ***(male or female pattern baldness.)*** It contains scientifically calculated proportions of extracts of fenugreek seeds, saw palmetto berries and flax lignans. Each are known to possess an inhibitor of the enzyme responsible for causing male or female pattern baldness. It also contains a mixture of B vitamins, folate and biotin to help metabolize these herbal extracts so that they are more bio-available, and to support the growth of strong and healthy hair.

How does BIO-FEN PLUS™ *work?*

Specific compounds within the herbal extracts inhibit the 5-alpha-reductase *(and therefore reduce DHT)* to prevent or slow down the rate of hair loss. This process is the principle by which the prescription drugs such as Propecia *(finasteride)* work. However, BIO-FEN PLUS™ also contains additional compounds which remove excess cholesterol and testosterone – the building blocks of DHT.

BIO-FEN PLUS™ also contains vitamins to increase blood flow to the small capillaries that feed the hair roots, to deliver the active herbal compounds and remove waste. **Therefore, BIO-FEN PLUS™ provides a natural, safer alternative to expensive drugs, and/or expensive & painful hair transplants.** As with the prescription alternatives, results vary from person to person, and no one product will work for everyone.

How long must I use BIO-FEN PLUS™ *?*

BIO-FEN PLUS™ capsules are usually effective at stopping hair loss within the first two months. However, since healthy hair grows only about 1 cm each month, it may take up to three months before you notice that hair growth is increased or further hair loss is stopped.

Anyone experiencing new growth will see it within four to six months. Once results become apparent, some users are able to reduce their BIO-FEN PLUS™ supplement dose to one capsule every second or every third day. Some clients will continue to take BIO-FEN PLUS™ daily. Once you stop completely, however, your hair growth pattern will slowly go back to the point where you started.

How safe is BIO-FEN PLUS™ *?*

The ingredient combination in BIO-FEN PLUS™ is generally safe for most adults. However, the following cautions are advised:

Folic acid: Consult a health care practitioner if you are uncertain whether or not you are taking adequate vitamin B12, as folate supplementation can mask a Vitamin B12 deficiency.

Vitamin B3: Consult a health care practitioner prior to use if you have impaired liver function.

Vitamin B6: Consult a health care practitioner prior to use if you are taking levodopa.

What is the quality of BIO-FEN PLUS™ *?*

BIO-FEN PLUS™ is manufactured in Canada according to a quality assurance program called Good Manufacturing Practices *(GMP)*. This ensures that the ingredients are tested for their level of quality, potency & purity, prior to production and again prior to sale.

See our website to locate your nearest Health Food Store or Pharmacy that offers BIO-FEN PLUS™ and other quality products from Hair Grow Technology.

If you have any questions or comments about our products that target hair loss and support the growth of strong, healthy hair, please do not hesitate to contact us.

www.biofen.com

Available at Health Food and Supplement Stores

Breaking bridal traditions

The Twilight wedding gown reveal comes Friday, but Robert Pattinson already approves of his film bride-to-be

Many brides keep their wedding dresses a secret until the moment they walk down the aisle, but all of cyberspace isn't usually speculating about it. The exception is Bella Swan.

The much anticipated bridal gown will make its debut on Friday as The Twilight Saga: Breaking Dawn, Part 1 is released in movie theatres.

What's known about the gown worn by Kristen Stewart's character as she married Robert Pattinson's Edward Cullen: It's designed by Carolina Herrera. It has 100 buttons down the back. It's made of lace and satin, and it aims to be simultaneously romantic and mysterious.

"Well, the inspiration became a little bit by the book," said Herrera on the red carpet at the Los Angeles premiere Monday night. "And the description of the book, and the magic and the moment that is the wedding and also about her (Bella's) personality, which is very important in a wedding gown. She is this very innocent girl that is believing in her first true love and there is romance and there is fantasy and mystery. Everything so, I took all that into consideration."

"She is this very innocent girl that is believing in her first true love and there is romance and there is fantasy and mystery."
CAROLINA HERRERA

Pattinson approved, saying it was a "beautiful" dress and Stewart did it justice.

"She looked incredible," he said.

"I mean, it's a really sweet scene."

THE ASSOCIATED PRESS

MATT SAYLES/THE ASSOCIATED PRESS

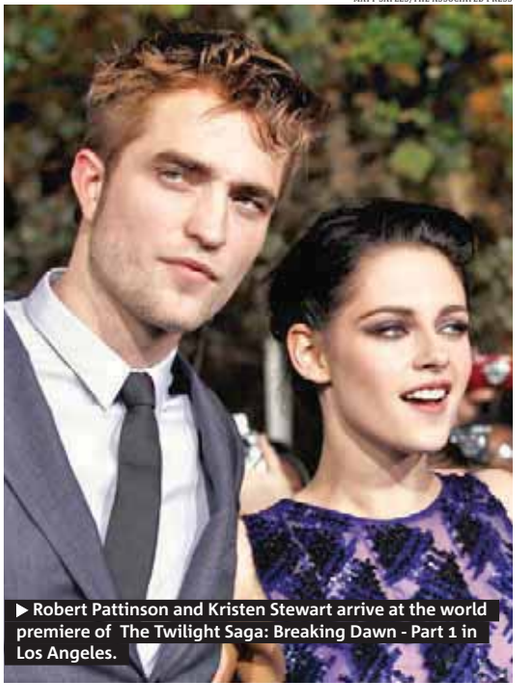

▶ Robert Pattinson and Kristen Stewart arrive at the world premiere of The Twilight Saga: Breaking Dawn - Part 1 in Los Angeles.

DEPRESSED?
If you are currently depressed and 18 - 65 years old, you may be eligible to participate in a novel study on using *low dose medication* to enhance the body's own natural brain chemistry.
For information, visit: AntidepressantTrial.com, or call our Clinical Trials Office:
416.340.4800
EXT 8839
No compensation provided
University Health Network

Bringing 'innocence' back

Twilight mom adds human dimension to supernatural love tale

For hardcore Twilight fans, the long-awaited wedding of Bella Swan to her vampire love Edward Cullen is the culmination of years of their own devotion to the blockbuster love story.

For Twilight actress Sarah Clarke, who plays Bella's little-seen mother Renée, it was a chance to celebrate the penultimate chapter of the movie series by finally meeting the rest of the sprawling superstar cast in a massive wedding scene.

"It was really fun to get to have scenes with other characters and to feel like, 'Oh yeah, these are all the ones that we've been reading about,'" Clarke chuckles during a recent interview in Toronto in advance of a red carpet premiere Thursday.

For much of the franchise, Clarke's character has been relegated to the background while the teenaged Bella wrestled with competing feelings for her undead suitor Edward, and best friend-turned werewolf, Jacob.

The 39-year-old Clarke says the mother-daughter scenes in The Twilight Saga: Breaking Dawn - Part 1 add a bit more dimension to the romantic fantasy.

"It is nice to mix it up in the movie, to be able to see the human side of the story and then the supernatural side of the story," says Clarke, also known for playing Nina Myers on 24.

"We have a few scenes where we basically just discuss the idea of marriage and what that means and I am sort of sending her off into her life with Edward."

The fourth instalment in the passionate teen romance — which catapulted stars Kristen Stewart, Robert Pattinson and Taylor Lautner to fame when it began in 2008 — continues Friday with Edward and Bella marrying and conceiving a child.

Their long-awaited union follows a protracted and sexually charged courtship that pervaded the Twilight saga book series that inspired the films and helped vault Stephenie Meyer's young adult novels to the top of tween book lists.

Clarke admits to having some qualms about the erotic but largely chaste tale, but admits she understands its massive appeal and would have been obsessed with the books herself as a teenager.

"It's brought an innocence in some ways back to love in that there's a reason why you can't consummate it and you can't be together right away," says Clarke, the mother of daughters aged five and one.

"But I don't know, there are a lot of things about the relationship that I don't find ideal.

"As a mother I would want to talk through a lot of things."

THE CANADIAN PRESS

Part 1 and 2

Stephenie Meyer's novel Breaking Dawn was split into two films. Part 1 delves into Bella and Edward's evolving relationship in more detail and offers a glimpse into the interior life of certain characters, says actress Sarah Clarke. Breaking Dawn - Part 2 is slated for release in November 2012.

TAMMIE ARROYO/THE ASSOCIATED PRESS

Sarah Clarke plays Bella's mother Renée in the Twilight movies.

BEAT THE BUG

What makes Oil of Oregano the #1 natural cold and flu remedy?* IT WORKS!

Oregano-8 has taken it to the next level!

✓ Containing the powerful Oil of Oregano **PLUS 7** powerful immune boosters designed to strengthen your immune system, including:

- ✓ garlic
- ✓ vitamin C
- ✓ goldenseal
- ✓ elderberry
- ✓ zinc
- ✓ cayenne
- ✓ grape seed extract

SAVE $3.00

on the purchase of
Platinum Naturals Oregano-8
(30, 60 capsules)

Expiry: January 31st, 2012

Limit one (1) coupon per purchase. Cannon be combined with any other offer. Retailer: Submit for redemption with proof of purchase prior to March 31, 2012

1010

**In the health food stores across Canada*

Omega Suspension Technology

Feel the difference OST® makes

Available at your local health food store

TORONTO NORTH

Ambrosia Natural Food
55 Doncaster Avenue
(905) 881 - 7811

Nature's Emporium
16655 Yonge St. (Unit 27)
(905) 898 - 1844

Nutrition House Markham
5000 Highway 7
(905) 415 - 3993

Nature's Health Solutions
9350 Yonge Street
(905) 508 - 9901

Nutrition House Sheppard Centre
4841 Yonge Street
(416) 221 - 1919

Don Valley Health Food
3060 Don Mills Rd.
(416) 491 - 5160

Nature's Counter
5150 Yonge Street
(416) 222 - 3197

Nutrition House Newmarket
17600 Yonge Street
(905) 836 - 6003

Health Palace
3601 Hwy 7 (Unit 115)
(416) 273 - 4809

Noah's Natural Foods
9121 Weston Road
(905) 850 - 2873

Down To Earth
10720 Yonge Street
(905) 737 - 0768

Nutrition House Sheppard Centre
4841 Yonge Street
(416) 221 - 1919

S&H Health Foods Woodbine
500 Rexdale Blvd
(416) 674 - 5809

Nutrition House York University
4700 Keele Street
(416) 736 - 5927

Nature's Source
2943 Major Mackenzie Dr.
(905) 303 - 7717

Nutrition House Humbertown
270 The Kingsway
(416) 323 - 1272

TORONTO EAST

Nutrition House Scarborough
300 Borough Drive
(416) 279 - 1317

Nutrition House Pickering
355 Kingston Road
(905) 420 - 3262

Natural Food Depot
2075 Lawrence Ave. E.
(416) 640 - 0234

City Pharmacy
238 Danforth Ave.
(416) 469 - 1898

Nutrition House East York
45 Overlea Blvd
(416) 482 - 2700

Morningside Health Foods
4y218 Lawrence Ave. E.
(416) 282 - 4447

Sears Health Food Shops
300 Borough Drive
(416) 296 - 0171

Health & Life Inc.
3850 Sheppard Ave. E.
(Unit 195)
(416) 792 - 3756

Vitamin Plus
31 Tapscott Road
(416) 321 - 8439

Natural Food Depot
2075 Lawrence Ave. E.
(416) 640 - 0234

Nutrition House Scarborough Town
300 Borough Drive
(416) 279 - 1317

Herbal Pathway
1822 Whites Road
(905) 839 - 7234

TORONTO CENTRAL

Ottway Herbs & Vitamins
300 Danforth Avenue
(416) 463 - 5125

Ottway Herbs & Vitamins
3188 Yonge Street
(416) 487 - 8307

Ottway Herbs & Vitamins
453 Church Street
(416) 967 - 9222

Nutrition Village Inc.
2300 Yonge St. (Suite 39)
(416) 489 - 4592

Smith's Pharmacy
3463 Yonge Street
(416) 488 - 2600

Nature's Health Zone
1285 Eglin Mills Road
(905) 737 - 9400

Nutrition House Fairview
1800 Sheppard Avenue
(416) 498 - 0599

Nutrition House HBC
57 - 2 Bloor Street East
(416) 972 - 1441

Nutrition House BCE
181 Bay St. (Unit C-50)
(416) 364 - 3838

Nutrition House TD Centre
66 Wellington St. W.
(416) 955 - 9425

Don Valley Health Food
3060 Don Mills Road
(416) 491 - 5160

Beaches Natural Foods
Queen Street East
(416) 686 - 3959

Strictly Bulk
638 Danforth Avenue
(416) 466 - 6849

Noah's Natural Foods
667 Yonge Street
(416) 969 - 0220

Noah's Natural Foods
322 Bloor Street West
(416) 968 - 7930

Noah's Natural Foods
2395 Yonge Street
(416) 488 - 0680

City Pharmacy
238 Danforth Avenue
(416) 469 - 1898

S&H Health Foods Promenade
1 Promenade Circle
(905) 709 - 5966

Big Carrot
348 Danforth Avenue
(416) 466 - 8432

Wonder of Nature
2920 Bloor Street West
(416) 239 - 437

Nutrition House Eaton Centre
1 Dundas Street
(416) 598 - 3111

Nutrition House Eaton Centre
218 Yonge Street
(416) 598 - 2638

Foods for Life
2184 Bloor Street West
(416) 762 - 5590

Ginkgo Health
50 Bloor Street West
(416) 961 - 1710

Newcell Inc.
688 Bloor Street West
(416) 533 - 4733

Supreme Health Food
250 Wincott Drive
(416) 242 - 9408

Taste of Nature
380 Bloor Street West
(416) 925 - 8102

Whole Health Bay
777 Bay Street
(416) 850 - 4641

Vita Plus
207 Queens Quay West
(416) 364 - 7718

Nutrition House Yorkdale Mall
3401 Dufferin Street
(416) 782 - 1309

Tutti Frutti
64 Kensington Avenue
(416) 593 - 9281

Nutrition House Brookfield Place
161 Bay Street
(416) 364 - 3838

Health Service Centre
971 Bloor Street West
(416) 535 - 9562

Optimum Natural Foods
2146 Queen Street East
(416) 693 - 5328

S&H Health Foods Sheridan
1700 Wilson Avenue
(416) 614 - 1359

Evergreen
513 St Clair Avenue West
(416) 536 - 2932

Second Nature
2179 Bloor St. W.
(416) 915 - 8269

A1 Nutrition
121 King St W
(416) 368 - 0847

Qi Naturals
219 Roncesvalles Ave.
(416) 537 - 1428

Durie Health Products
2221 Bloor St. West
(416) 762 - 9584

Pure Health
25 King St. W. suite C113
(416) 363 - 3926

Baldwin Naturals
16 Baldwin Street
(416) 979 - 1777

TORONTO WEST

Nutrition Centre Shoppers World
499 Main St. S.
(905) 796 - 2216

Nature's Source
5029 Hurontario St.
(Unit #2)
(905) 502 - 6789

Nature's Source
2391 Trafalgar Road
(905) 257 - 1655

PLATINUM

www.**platinumnaturals**.com

I'll be missing you

Diddy to pay tribute to rapper Heavy D at funeral
BET set to honour him at Soul Train awards

DAVID GOLDMAN/THE ASSOCIATED PRESS

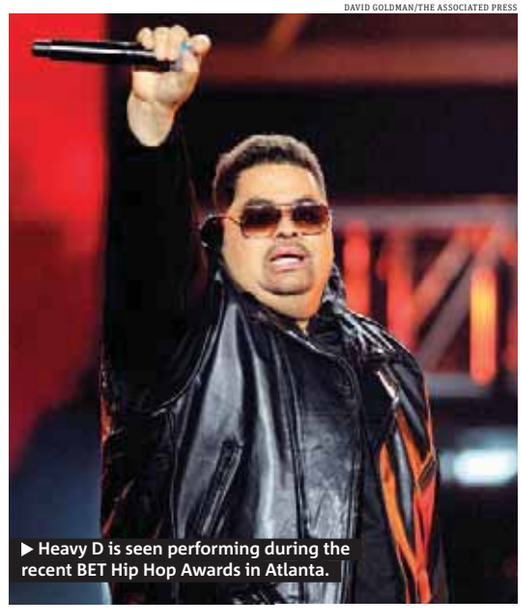

▶ Heavy D is seen performing during the recent BET Hip Hop Awards in Atlanta.

Rap mogul Diddy and the Rev. Al Sharpton will speak at late rapper Heavy D's funeral on Friday, and BET Networks is planning a tribute for him at the Soul Train awards.

Diddy said in a statement that he was "heartbroken by the passing of my dear friend."

"He was a wonderful human being, who inspired and paved the way for a hip-hop generation," the statement said. "We were like brothers — I will miss him more than words can express."

A private funeral for the rap legend will be held at the historic Grace Baptist Church in Mount Vernon, just north of New York City.

Heavy D, born Dwight Arrington Myers, died at a Los Angeles hospital last week after collapsing outside his home. He was 44.

The New York-born rapper was the titular member of Heavy D and the Boyz, which had hits with Now That We Found Love, Who's the Man and Somebody for Me. He was one of the genre's top stars in the late 1980s and early 1990s.

BET also announced Monday that the Soul Train Music Awards in Atlanta will pay tribute to Heavy D, with Curtis Blow, Naughty by Nature, Big Daddy Kane, Doug E. Fresh, DJ Eddie F, Whodini and Daddy-O of Stetsasonic participating.

"He was one of the people in my life who always had something inspiring and encouraging to say." MARY J. BLIGE

Heavy D's family has launched the Heavy D and Xea Myers Fund, named in honour of the rapper and his daughter, who's 11 years old. The family said it was devastated by his death.

"Though Hev will most notably be remembered for his work both behind-the-scenes and in the forefront, he will always be remembered by us as a generous soul who remained humble and unselfish till his final days," the family said in a statement.

THE ASSOCIATED PRESS

Nickelback streaming new album for free on iTunes

FREDERICK M. BROWN/GETTY IMAGES

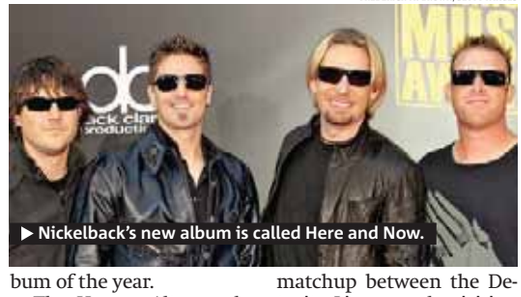

▶ Nickelback's new album is called Here and Now.

Living up to its name, Nickelback's Here and Now is being made available right away, a week before its official scheduled release.

The hard-rock band's seventh album is streaming for free on iTunes ahead of its release to stores on Monday.

Produced by the band and recorded at Mountain View Studios in Vancouver, Here and Now is the follow-up to the band's 2008 smash Dark Horse.

That album went platinum six times in Canada and hauled home several Juno Awards, including album of the year.

The Hanna, Alta., rockers will also perform at halftime of the 99th Grey Cup, which will be held Nov. 27 in Vancouver.

And the band will also perform at an NFL matchup between the Detroit Lions and visiting Green Bay Packers on Nov. 24, despite the efforts of local fans who crafted a petition to keep the divisive Canadian band away.

THE CANADIAN PRESS

Pet Project

Two girls' puppy love spawned the cutest global phenomenon ▶ Metro talks to one of the girls behind the web's fluffiest site ▶ Get ready to go gaga

RICHARD PECKETT
SCENE@METRONEWS.CA

"I thought it'd be a great way to meet guys," says Audrey Khuner, one half of the duo behind the website hotguysandbabyanimals.com.

The site, predominantly aimed at women, gay men and swooning college girls, was conceived when a joke between Audrey and her co-founder Carolyn Newman was turned into a business reality.

"We've always been into animals and a bit boy crazy.

"And there's always been beefcake and baby animal calendars, so we thought why not combine the two?" muses Khuner in an interview.

The result: You can't take your eyes off those dewy-eyed cuties.

Yep, I'm talking about both the guys and the critters.

But behind the eye candy calendars, greeting cards and a host of other merchandise, there is a relatively viable entrepreneurial business (although Khuner admits that she has other jobs).

"The shoots are so much fun. I posted a picture of me next to this really well cut guy holding a puppy on the site — and my friends hate me for it but it's just another day on the job — and I love it," she gushes.

That said, since the site's inception in 2009, the Berkeley, Calif.-based duo have donated between five and 10 per cent of their profits to animal charities such as the SPCA in San Francisco. And much to the joy of Khuner's photographer father Eliot, they are now able to pay him after two years where he was working for free.

They also have the backer of a publisher, a global appeal with orders arriving from Brazil to the Netherlands and talk of iPhone skins, desktop wallpapers and maybe even an app.

But sadly guys, there are no plans for a hot women and cute animals calendar — unfortunately for us.

But for now, you'll just have to satisfy your eyes with the 2012 calendar and a 40-page hardback gift book complete with quirky captions. The perfect stocking stuffer, no?

HANDOUT

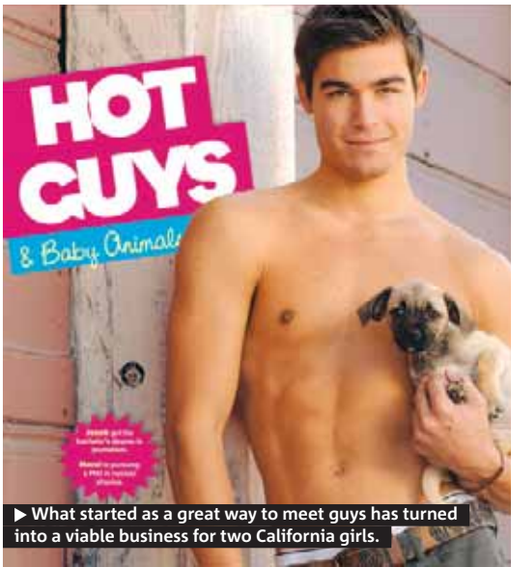

▶ What started as a great way to meet guys has turned into a viable business for two California girls.

▶ Audrey Khuner and Carolyn Newman are the founders of hotguysandbabyanimals.com.

Shocking submissions

The weirdest submissions to the tumblr site: hotguysandbabyanimals.tumblr.com as told by Audrey Khuner.

- "There's a picture of a guy throwing a cat toward the camera." Let's just hope that cat hasn't used up its nine lives.
- "One guy has photoshopped a monkey and a frog onto his chest." Talk about wild body art.

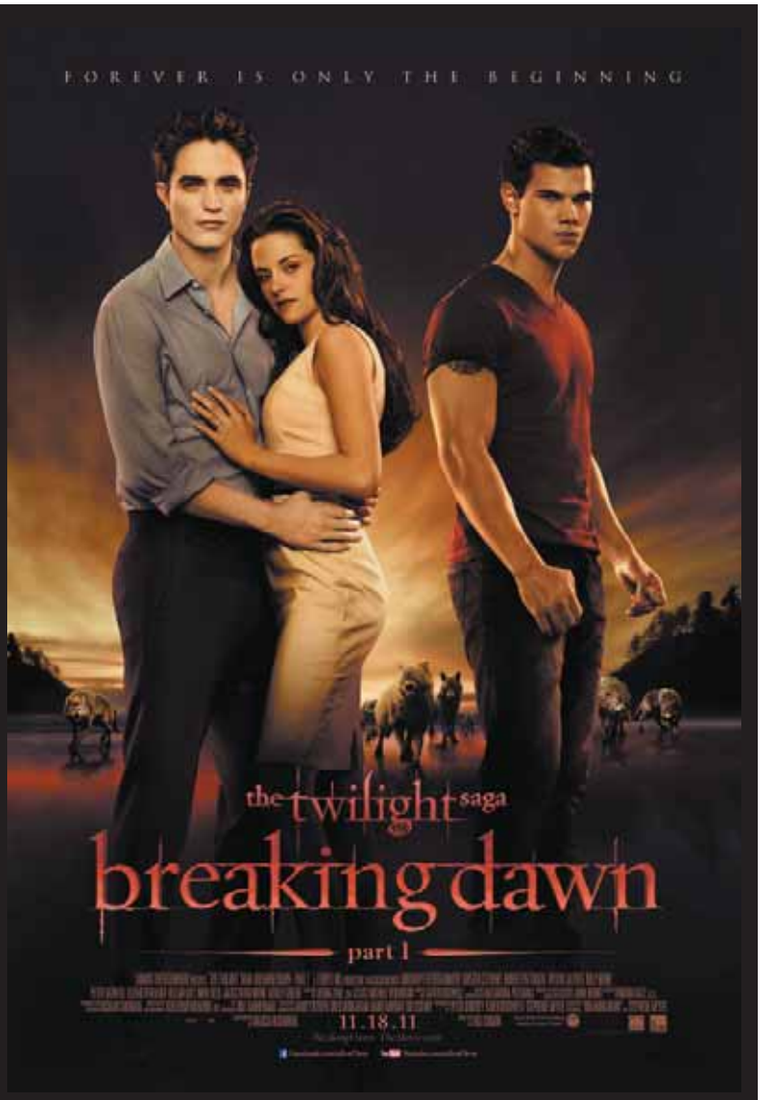

IN ANTICIPATION OF THE RELEASE ON NOVEMBER 18 OF

the twilight saga
breaking dawn
part 1

METRO WANTS TO GIVE YOU A CHANCE TO WIN A *BREAKING DAWN* PRIZE PACK

VISIT clubmetro.com TO ENTER

To register and for full contest details visit clubmetro.com

Von Teese talks corsets, cocktails

Burlesque star unveils portable cocktail kit

ALL PHOTOS GETTY IMAGES

Dita Von Teese

THE WORD

DOROTHY ROBINSON
SCENE@METRONEWS.CA

Striptease star and corset collector Dita Von Teese visited New York on Tuesday night to unveil Cointreau Travel Essentials, her portable cocktail kit for women on the go. Swizzle-stick thin and flanked by New York downtown comedy king Murray Hill, she talked to Metro about why the new burlesque attracts so many female fans.

"I think it's because they like to see an alternative kind of beauty. I'm not tan, I'm not blonde, I don't look right in a bikini."

With so many women embracing burlesque, does she see the corset making a comeback?

"I think what's great is we have the option. We can wear whatever we want, and we can be whoever we want, and if we want to wear a corset, we can wear it our way. There are lots of ways to bring the corset into your life without suffering."

Clooney's flames refuse to mix at party

George Clooney's ex-girlfriend and current girlfriend nearly had an awkward run-in, as both Elisabetta Canalis and Stacy Keibler showed up at a big bash at Grauman's Chinese Theater in Hollywood, according to a report from Us Weekly.

And while no words were exchanged between the two, the tension was reportedly palpable, as Canalis and Keibler "were always on opposite sides of the room," a party attendee says.

"They were basically avoiding each other the whole night." METRO

Celebrity tweets

@AlbertBrooks

"60 is the new 40. Dollars, not age."

@kathygriffin

"Look, I don't know what Liza does before playing Carnegie Hall, but I'm watching marathon of "Pitbulls & Parolees" Weird??"

@SethMacFarlane

"Still have not had one sweet dream made of anything involving Annie Lennox."

@SofiaVergara

"OMG so many cute guys at the Latin Grammys!"

Bradley Cooper sexiest man alive

Bradley Cooper has been named People's Sexiest Man Alive.

Why? Let the fawning magazine count the ways: He went to Georgetown University (preppy!); cooks; is fluent in French, but isn't prissy as the dude knows how to drive a motorcycle. And, if that's not all, he's close to his mother. "My mother is going to be so happy," he told the magazine when he first found out the news.

"If you're a single man and you happen to be in this business," he said, "you're deemed a player. But I don't see myself as a ladies' man." METRO

DISCERNING DRINKER'S RECIPE *of the week....* Simon Difford

Simon Difford is an award-winning drinks writer famous the world over for his discerning palate and encyclopaedic knowledge about the world of cocktails. For more than 3000 cocktail recipes, product launches and global bar reviews visit www.diffordsguide.com

The perfect aperitif? The citrus in the French 75 will stimulate your appetite, the gin will leave a clean finish and the champagne will add a fabulous sense of occasion.

Legend has it that the drink was created by Harry MacElhone at Harry's American Bar, Paris, in 1925 and was named after the 75mm Howitzer field gun used by the French army during the First World War. It was hugely popular again during Prohibition, and is still a sophisticated option today.

FRENCH 75

To make the cocktail, pour the gin, lemon juice and sugar syrup into a cocktail shaker and fill to the top with ice. Shake vigorously for at least 15 seconds and strain the mixture into a chilled champagne flute. Top up with champagne. Garnish with a twist of lemon.

2½ shots Bombay London dry gin
½ shot Freshly squeezed lemon juice
¼ shot Sugar syrup (2:1 sugar/water)
Top up with Perrier Jouët brut champagne

~Simon says...*"Serving this cocktail in a champagne flute not only adds that essential touch of class, but it retains the bubbles in the champagne better than a standard cocktail glass."*

FEATURED RESTAURANT OF THE WEEK

Come visit our family of Irish Pubs & Restaurants!

With locations across Toronto, our Irish Pubs & Restaurants harness the traditions of Ireland and recreate a genuine Irish experience in your neighbourhood! The Irish are known for hospitable surroundings, good food & drink, and friendly conversation – what we call "craic".

Our Pubs & Restaurants go above and beyond to bring you the best in Irish hospitality.

The Foggy Dew, Brazen Head, Watermark, Murphy's Law, The Pour House and **Pogue Mahone** all invite you with the sincerest of welcomes, an unsurpassed pint, and great selection of traditional Irish cuisine featuring our signature Pot Pies! Exciting daily features will keep you coming back.

Come join us for our friendly service, humour, hospitality, fine Irish food & drink, and a warm barstool. We ensure that a GRAND time will be had by all! Slainte!

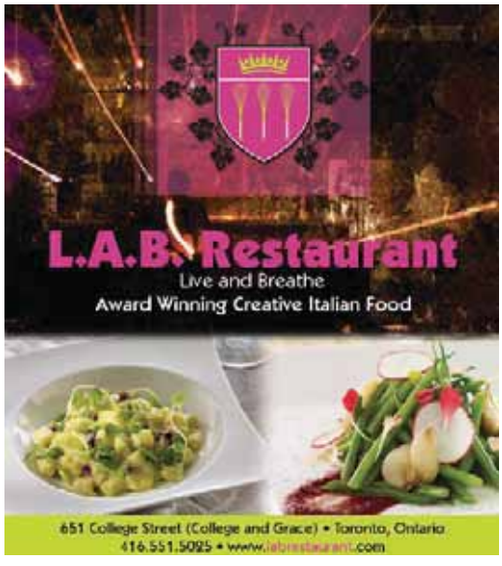

New questions.

New answers.

When it comes to safer sex, gay and bi guys know our stuff. After all, our community invented safer sex, and studies show that we do it the most.

Go beyond the basics. Tackle the more advanced questions we have about sex, pleasure and risks.

act GMSH

thesexyouwant.ca

Miracle creams:

Multi-talented or misleading?

It's no longer enough for makeup to perform one function Now it's more common for a foundation or concealer to do its job plus two or three more But are beauty brands luring in women with promises that a single product can't possibly deliver?

KENYA HUNT
LIFE@METRONEWS.CA
METRO WORLD NEWS IN LONDON

Makeup is a complicated affair. You have a zit that needs covering, but the concealer only makes the breakout worse. Or your pores are the size of golf balls, but the finely milled powder you splurged on just makes them look twice as big.

For the past year, science has been increasingly blurring the lines between makeup and skin care with products that address aging, sun protection, acne breakouts and redness, all in one shot. You know the products: a foundation that simultaneously covers flaws, evens skin tone and reduces signs of wrinkles, for example, or a concealer that blocks the sun, controls oil and clears up acne. But is the kill-three-skin-flaws-with-one-cream approach the best solution, or are single-use products still the best way to go?

"I'm a busy woman. There are going to be days when I can't put on everything..."
DR. DORIS DAY, DERMATOLOGIST

Mary Schook, a makeup artist and skin-care guru, is on the fence.

"I think it's kind of like those all-in-one shampoo-conditioners. You can use them, but you still get the best results by using a separate shampoo and separate conditioner," she says.

"A lot of these products that claim to block the sun's rays are not protecting the way they should. You're not getting a sunblock in a foundation unless it has both zinc and titanium dioxide. It has to be a chemical compound that blocks the sun's rays and it's hard to find that in a liquid foundation," she says.

Dermatologist Dr. Doris Day, meanwhile, thinks that multi-tasking products can work well as a supplement to a healthy skin-care regimen, but don't necessarily warrant throwing out your arsenal of face creams.

"I like multi-tasking products. Think of these makeup items as your bonus, not your main meal. I'm a busy woman. I have a husband, two kids and three jobs. There are going to be days when I can't put on everything all the time," she admits.

Celebrity makeup artist Talia Shobrook agrees that some makeup items that do triple-duty can be worth the investment.

"The foundations and powders that include acne-fighting ingredients, for instance, are great because that is a specific problem that can be treated quickly," she says.

"But I don't necessarily think that an anti-aging foundation is going to work very well. Anti-aging is not a quick fix. Those products are dipping into skin care, when it should just be separate altogether. Plus the anti-aging ingredients seem to make the makeup feel heavier on the skin," she says.

Ultimately, the real task is knowing what to look for.

"It's about finding the right ingredients," Schook says. Day adds, "You want to make sure the products don't combine ingredients that cancel each other out."

The best of the bunch: Popular multi-taskers Lancôme Teint Rénergie Lift R.A.R.E., left, by Terry Hyaluronic; Face Glow, above left; and Clinique Pore Refining Solutions Instant Perfector, above right.

3 life

Style pick

Meet Amie
Italy-based designer Chrissie Morris is known for her towering, show-stopping Art Deco heels, but her foray into flats, Amie, a pieced together beauty made of leopard print ponyhair and sting ray, makes a strong case for staying closer to the ground.
KENYA HUNT

CHRISSIE MORRIS
$875, chrissiemorris.com

Indigenous fashion makes a comeback with a contemporary twist on Mexican runways.

Getting in with the Mods

It's time for a '60s redux In homage to The Who's re-release of their seminal album Quadrophenia, we've created a Mod capsule collection

RICHARD PECKETT
LIFE@METRONEWS.CA
METRO WORLD NEWS IN LONDON

1

2

3

4

5

6

1 PAUL SMITH

The Abbey suit
$1,555 **paulsmith.co.uk**

2 TOPMAN

Borg parka
$180, **topman.com**

3 GRENSON

Archie shoes
$305, **my-wardrobe.com**

4 ASOS

Slim tie
$11, **asos.com**

5 MAISON MARTIN MARGIELA

11 helmet
$1090, **oki-ni.com**

6 PRETTY GREEN

Penny collar shirt
$150, **prettygreen.com**

Style pick

Turtle power
Beatlemania may be long dead and gone but the iconic turtleneck is having a third (or fourth?) wind. This cosy knit has been worn by everyone from Gauloises-smoking Warholian types to sharp-dressing Mods. The reason: it's chic and just a tad bit pretentious without the fuss. MWN

JOHN SMEDLEY
Belvoir roll neck, $260, mrporter.com

LOOKING FOR SMOOTH, FRIZZ FREE HAIR FOR THE HOLIDAYS???
WE CAN HELP WITH THAT!
From the leaders in Professional Hair Care ..Joico Laboratories is pleased to introduce "SMOOTH CURE" ...yes you CAN - CURE the Frizz!
Sulfate Free & Formaldehyde free. Leaves hair smooth and frizz free for up to 72 hours!
JOICO
Ask for it at your salon!
Distributed in the GTA by:
Toronto Barber & Beauty Supply
416 787 1211 @ 112 Orfus Rd
Why are you out there when the deals are in here?!
TBBS
TORONTO BARBER AND BEAUTY SUPPLY, SINCE 1937
Plus don't forget our clearance wall.. 99 cents and up!
100 Dundas St West (Dundas & Bay) 416.977.2020
Richmond Hill - 9737 Yonge St - 905.508.7089
Mississauga - 5700 Mavis Rd - 905.712.4449
Brampton - 2880 Queen St East - 905.793.5954
Come in and save lots of money! www.tbbs.ca

Customized Skin Treatments
Using Only Today's Best Technologies and Products for **All Skin Types** by
Dr. Nino Kuzmar, Cosmetic Physician and **Noah Kiani**, Skin Therapist for
Acne & Acne Scars
Sun Damage & Pigmentation
Rosacea & Facial Redness
Dull Complexion
Fine Lines & Wrinkles
Volume Loss & Skin Laxity
For more information or to book your **complimentary cosmetic consultation** call or visit **www.StClairCosmetic.com**
Top Cosmetic Clinic of 2011 in Toronto
St. Clair Cosmetic & Laser Clinic
416-652-1288
1223 St. Clair Ave. West, Suite 205
www.StClairCosmetic.com

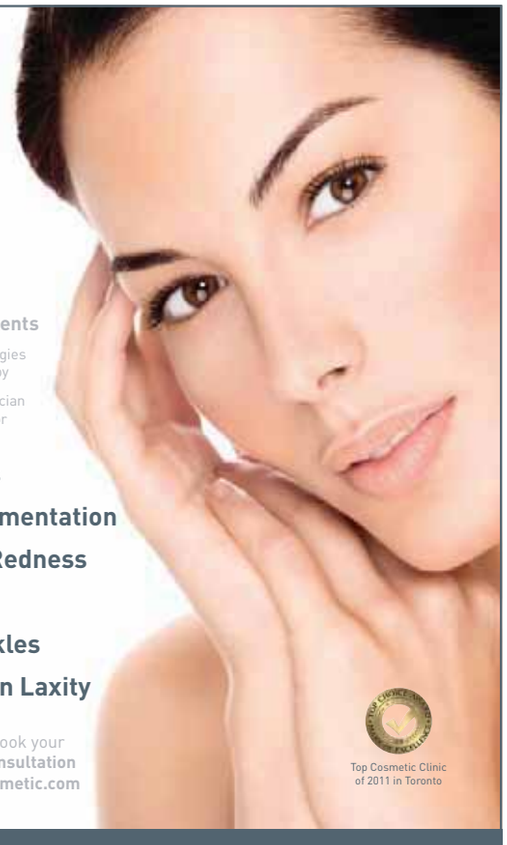

Jeanne Space

In this hectic modern world, Twitter has become a cool and succinct way of communicating. It allows me to be accessible, instantly speak my mind, and connects me with all kinds of people. Whether it's a fashion question, or you just want to comment on life's bigger picture, I'd love to hear from you.

TUNE INTO FASHION TELEVISION EVERY SUNDAY AT 5:30 P.M. (ET) ON CTV. JEANNE BEKER'S FINDING MYSELF IN FASHION (PENGUIN) IS AVAILABLE IN BOOKSTORES NATIONWIDE.

@Jeanne_Beker: **Excited to shoot my EDIT spring looks tomorrow with the fabulous Gabor Jurina + styling by @G_Antonopoulus**

- **@LiveitupGirl:** What is the theme for your new campaign?
- **@Jeanne_Beker:** No real "theme"-- EDIT is always about capturing the mood of the moment: For spring, it's upbeat + bright, exotic + sensual...

- **@Jeanne_Beker:** Bring on the colour-blocking! Shooting EDIT SS12

- **@twitelr**: Happened upon @Jeanne_Beker apparel @TheHudsons-BayCo today and loved the jeans, non-chunky cords, etc. Making a special trip in weekend!
- **@Jeanne_Beker:** So great to hear!!

- **@SherriAneeza**: I want to break into the fashion industry but where shud I start? #soconfused Help Jeanne u are all things fashion and Canada
- **@Jeanne_Beker:** Big question! No set "road map" or formula to making it in the industry. Find what you love to do + pursue it relentlessly!

Acceleration Cornering Braking

PROUD SUPPORTER OF MOVEMBER

Visit facebook.com/MercedesBenzCanada

Mercedes-Benz
The best or nothing.

© 2011 Mercedes-Benz Canada Inc.

LISA'S COSMETICS/FRAGRANCES INC.

12 DAYS ONLY

2011 HOLIDAY WAREHOUSE SALE

HURRY! • Nov 19-22 & 25-28 • Dec 2 - 5

FEATURING

Elizabeth Arden

Cosmetics and Skin Treatment Products

Marcelle, Annabelle & Cargo Cosmetics

Schwarzkopf & Joico Professional Hair Care

★ Alfred Sung ★ Armani ★ Azzaro ★ Baby Phat ★ BobMackie ★ Boucheron ★ Burberry ★ Britney Spears ★ Bvlgari ★ Cacharel ★ Calvin Klein ★ Davidoff ★ Diesel ★ Dolce Gabbana ★ Escada ★ Ed Hardy ★ Giorgio Beverly Hills ★ Givenchy ★ Gucci ★ Guerlain ★ Guess ★ Hugo Boss ★ Jennifer Lopez ★ Jimmy Choo ★ Juicy Couture ★ Kenneth Cole ★ Kenzo ★ Lancome ★ Lacoste ★ Moschino ★ Nina Ricci ★ Oscar De La Renta ★ Paris Hilton ★ Perry Ellis ★ Ralph Lauren ★ Roberto Cavalli ★ Swiss Army ★ Thierry Mugler ★ Versace ★ Vera Wang ★ Yves St.Laurent and many more fine fragrances

FASHION PURSES
FINE CHOCOLATES
DESIGNER SUNGLASSES

HEALTH & BEAUTY PRODUCTS
Neutrogena • Aveeno • Dove • Pantene • L'Oreal • Garnier • La Coupe Johnson & Johnson • Olay

WHEN

November 2011

S	M	T	W	T	F	S
13	14	15	16	17	18	19
20	21	22	23	24	25	26
27	28	29	30			

December 2011

S	M	T	W	T	F	S
				1	2	3
4	5	6	7	8	9	10

www.lisascosmetics.com
1380 Rodick Rd. Markham, ON

WHERE

CASH

HOURS
Sat: 9am-6pm
Sun: 10am-6pm
Mon, Tues, Fri: 10am-8pm
NO STROLLERS OR CHILDREN ALLOWED STRICTLY ENFORCED!

Meet a true Blue belle

THE KIT

"You pluck chickens, not eyebrows," says our new favourite actress Enuka Okuma, revealing in those five words a brow obsession. "If I have to go somewhere, and I notice they're not quite shaped properly, that's one thing that can make me late.

"Brow shape can change the shape of your whole face," says the Vancouver native, who has been working in film and television since she was a teen.

"I have a small face — if you put the arch too far out, it ends up looking like a little triangle. If you put the arch more in the middle, it balances out."

Okuma loves makeup, but her on-camera look is usually ultra-natural, to go with the authority of the uniform she wears as young officer Traci Nash in cop drama Rookie Blue.

"But what's great is that we do have scenes at the bar, when our characters are socializing. That's when we're all, 'more mascara, please!'"

DAN LIM/THE KIT

▶ Rookie Blue actress Enuka Okuma played The Kit's model for a day.

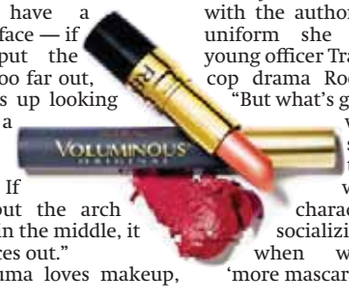

Get the Look

SKIN
- Yaby Cream Foundation in Almond Butter; $9, yabycosmetics.com
- Face Atelier Ultra Foundation in Zero Plus, to sculpt cheekbones and jawline; $32, faceatelier.com

EYES
- Yaby eye shadows in Earth and Milk Chocolate; $3.15 each, yabycosmetics.com.
- Bobbi Brown Long-Wear Gel Eyeliner in Black Ink; $27, bobbibrown.com
- L'Oréal Paris Voluminous Mascara; $11, lorealparis.ca

CHEEKS
Joe Fresh Cheek Tint in Berry; $4, joe.ca

LIPS
Revlon Super Lustrous Lipstick in SkyLine Pink; $10, revlon.com

SUBSCRIBE FOR FREE TO THEKIT.CA AND DISCOVER THE DIGITAL WORLD OF BEAUTY.

TRADE SECRETS

Beauty Products & Salon Services

Brighten your smile for the holidays with

Tx:SMILE Teeth Whitening

- Whiter, brighter smile in only 15 minutes.
- Get up to 6 shades whiter.
- Only system developed by a physician and pharmacist.

(Available at select locations; see store for details.)

$49.95 only!

Scan for more information!

www.tradesecrets.ca

Weekly Cookbook

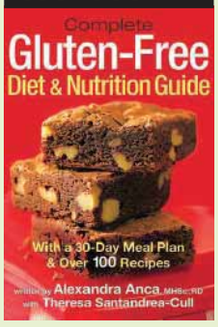

Today, a gluten-free lifestyle is not only for those with celiac disease.

People wanting to enjoy a healthier life are also cutting gluten out of their daily diet.

To help them, the Complete Gluten-Free Diet & Nutritional Guide by Alexandra Anca and Theresa Santandrea-Cull includes a comprehensive 30-day meal plan and recipes such as Chocolate Hazelnut Biscotti, Chicken Pot Pie, Lasagna with Meat Sauce, Battered Fish and more.

Moist, decadent & gluten-free

These delicious Espresso Brownies replace white flour with brown rice flour

DINNER EXPRESS

EMILY RICHARDS
FOOD@METRONEWS.CA

Made with rich dark chocolate, a punch of espresso and rice flour, guests won't believe these thick and rich brownies are gluten-freen.

Ingredients:
- 500 ml (2 cups) good-quality dark chocolate, chopped
- 125 ml (1/2 cup) butter
- 30 ml (2 tbsp) instant espresso powder
- 2 eggs
- 250 ml (1 cup) packed brown sugar
- 250 ml (1 cup) cooked brown rice
- 50 ml (1/4 cup) brown rice flour
- 2 ml (1/2 tsp) salt
- 1 ml (1/4 tsp) baking soda
- 10 ml (2 tsp) vanilla
- 125 ml (1/2 cup) chopped pecans or walnuts (optional)

Preparation:

1. Line 23-cm (9-inch) square baking pan with parchment and lightly oil bottom. In large microwave-safe measuring cup, melt chocolate, butter and 15 ml (1 tbsp) of espresso powder in microwave. Stir to combine; set aside.
2. In bowl, using a hand mixer, beat eggs on medium-high until frothy. Add brown sugar and beat until mix is smooth. Stir melted chocolate mix into egg-sugar mix a little at a time. Add gradually and beat well about 1 min. Chocolate will look smooth and glossy.
3. In food processor, combine brown rice, rice flour, remaining espresso powder, salt and baking soda until well combined. Add rice mix into chocolate mix and beat well 1 min. Add vanilla and beat 1 min.
4. Fold in half of nuts, if using, and spread batter into prepared baking pan, smoothing top to even it out. Shake the pan a little to help even out the batter.
5. Bake in centre of 180 C (350 F) oven for 30 to 35 minutes or until brownies are set. Don't overcook (brownies should be fudgy rather than dry and crumbly). Let cool completely on a wire rack. Cover and refrigerate to chill for at least 2 hours or up to 1 day before cutting into squares (they are easier to cut when cold).

THE CANADIAN PRESS H/O

Gluten-Free Espresso Brownies

This recipe makes 24 brownies.

EMILY RICHARDS IS A PROFESSIONAL HOME ECONOMIST, COOKBOOK AUTHOR AND A TV CELEBRITY CHEF. FOR MORE, VISIT HER WEBSITE EMILYRICHARDSCOOKS.CA/ THE CANADIAN PRESS/ RICEINFO.COM

Red Velvet Cupcakes' diet

Each cupcake weighs in at just 98 calories and less than 3 grams of fat

Ingredients:
- 2 eggs
- 5 packets natural Stevia sweetener (powder)
- 10 ml (2 tsp) vanilla
- 5 ml (1 tsp) red food colouring
- 30 ml (2 tbsp) buttermilk
- 15 ml (1 tbsp) agave nectar
- 50 ml (1/4 cup) whole-wheat pastry flour
- 30 ml (2 tbsp) flaxseed meal
- 10 ml (2 tsp) unsweetened cocoa powder
- 0.5 ml (1/8 tsp) salt
- 30 ml (2 tbsp) prepared vanilla sugar-free, fat-free pudding
- 30 ml (2 tbsp) fat-free cream cheese, softened

Preparation:

1. Heat oven to 180 C (350 F). Line 4 large muffin cups with paper liners. Coat with cooking spray.
2. Separate egg yolks and whites, discarding 1 yolk. Place remaining yolk in bowl. Place 2 egg whites in another bowl. To whites, add 2 packets of the Stevia, 5 ml (1 tsp) of the vanilla and 2 ml (1/2 tsp) of the food colouring. Mix and set aside.
3. Add remaining 3 packets Stevia, 5 ml (1 tsp) vanilla and 2 ml (1/2 tsp) food colouring to egg yolk. Whisk mixture for 3 minutes. Add buttermilk and agave. Whisk until combined.
4. In bowl, whisk flour, flaxseed meal, cocoa powder, salt. Add to yolk-buttermilk mix, beat on low to combine.
5. Using electric mixer, beat egg white mix on medium to high until stiff peaks form. Working in 3 batches, fold egg whites into buttermilk mix, being careful not to deflate whites.
6. Spoon mix into muffin cups. Bake 12 to 15 mins. or until tops spring back when lightly touched. Transfer cupcakes to a wire rack and let cool.
7. Frosting: In bowl, combine pudding, cream cheese. Mix until smooth. Pipe evenly over cupcakes. THE ASSOCIATED PRESS/ ROCCO DISPIRITO, AUTHOR OF THE NOW EAT THIS! DIET COOKBOOKS

Fancy treating yourself to a Festive Sandwich?

A tasty blend of Seasoned Turkey Breast, Cranberry Sauce, Stuffing, Romaine Lettuce, and Grilled Onions; Back by popular demand....this seasonal menu favourite will exhilarate your taste buds!

TRY OUR SEASONAL FAVOURITE PANINI!

Available at our participating Fit For Life Locations on November 14th, 2011!

Come visit us at www.fitforlifefood.com
Fit Life

Rendering is artist concept and images are for mood and impression only. Prices, specifications and promotions are subject to change without notice. E.&O.E. Brokers warmly welcomed with a personal introduction. October 2011. 16652.

THE GOLDMAN GROUP

Monarch

Picasso™ on Richmond

COMING SOON.

REGISTER NOW at monarchgroup.net

Monarch Condominium Communities.

COUTURE
DOWNTOWN TORONTO
UNDER CONSTRUCTION
From the $300,000's
Experience Centre:
2167 Lake Shore Blvd. West, Etobicoke
416.495.3544

ENCORE AT EQUINOX
SCARBOROUGH CITY CENTRE
UNDER CONSTRUCTION
From the $200,000's
Sales Centre:
70 Town Centre Court.
Unit 4, Level 1, Scarborough
416.495.3543

NAUTILUS AT WATERVIEW
ETOBICOKE WATERFRONT
UNDER CONSTRUCTION
From the $300,000's
Only 6 suites left!
Experience Centre:
2167 Lake Shore Blvd. West, Etobicoke
416.495.3544

WATERSCAPES
ETOBICOKE WATERFRONT
UNDER CONSTRUCTION
From the $400,000's
Experience Centre:
2167 Lake Shore Blvd. West, Etobicoke
416.495.3544

LAGO AT THE WATERFRONT
ETOBICOKE WATERFRONT
NOW OPEN
From the $200,000's
Experience Centre:
2167 Lake Shore Blvd. West, Etobicoke
416.495.3544

GARDEN COURT
MARKHAM
COMING SOON
REGISTER ONLINE

Monarch

Preside over the Manors

The project overview

Coming this fall is Daniel's Burkebrook Town Manors at the exclusive Kilgour Estate Community. This collection of 21 condominium townhomes in one of Toronto's most exclusive neighbourhoods, and features hardwood flooring, rich oak staircases, granite kitchen countertops and handsome gas fireplaces.

DUNCAN MCALLISTER

Five-year mortgage rates

FIXED		VARIABLE
5.29%	BMO	3.00%
5.29%	CIBC	3.00%
5.39%	HSBC	3.00%
3.69%	ICICI	3.00%
3.64%	ING	3.00%
5.29%	RBC	3.00%
5.29%	SCOTIA	3.00%
5.29%	TD	3.00%
3.19%	BROKER	2.65%

RATES MAY VARY BY PROVINCE. RATESUPERMARKET.CA FOR THE BEST RATES IN YOUR AREA.

Meet the condo

- **WHAT:** Burkebrook Town Manors
- **BUILDER:** Daniels
- **LOCATION:** Bayview and Lawrence avenues
- **WEBSITE:** TheBurkebrook-Towns.com
- **PHONE:** 416-489-7333
- **SIZES:** From 1946 to 2009 sq. ft.
- **PRICING:** From the $900,000s

Location and transit

The Burkebrook Town Manors are situated off of Bayview Avenue, south of Lawrence Avenue, and is just minutes from downtown Toronto, the Don Valley Parkway and Highway 401. Steps from TTC bus routes and nearby Lawrence subway station.

In the neighbourhood

Adjacent to the picturesque Burke Brook Ravine and the prestigious Lawrence Park neighbourhood, this well-established community is close to an array of shops and restaurants along Bayview, as well as York University, the Rosedale Golf Club and Sunnybrook Park.

Building amenities

Interiors will feature two and three bedroom layouts, formal dining rooms and epicurean kitchens with breakfast areas. Each home has 9- to 10-foot ceilings, a double-car garage, charming front porch, outdoor cedar decked terrace and lush landscaping.

CONTRIBUTED

Burkebrook Town Manors

Real news. Toronto

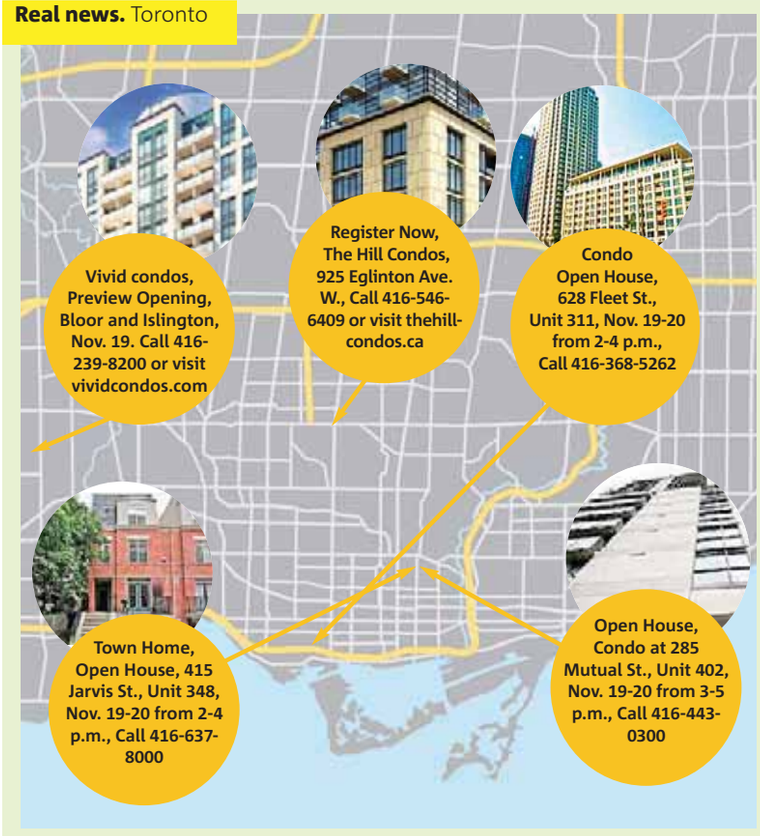

INTEGRATED TRANSIT UPDATE

ROOFTOP SURFING

PAUL GOLINI JR.
HOME
@METRONEWS.CA

An integrated transit system has become a hot topic in the GTA and what better publication to write about transit than one that's picked up by nearly every commuter in the city? Metro readers will be happy to know that the building and development industry supports improving and expanding the transit system in the GTA, and that's not limited to subways, busses and light rail.

Last week, BILD hosted a transit seminar for our members, featuring a top-shelf panel of speakers, which included City of Toronto Councillor and TTC Chair Karen Stintz, Metrolinx President and CEO Bruce McCuaig, and McCarthy Tetrault Partner Henry Wiercinski. Radio host and CivicAction chair John Tory served as moderator of a lively discussion that addressed the increasing congestion issues in the GTA. Stintz revealed that the City of Toronto is looking at a number of potential solutions, including road improvements and parking fees, and treated us to a visual of the brand new wheelchair accessible streetcars that TTC riders will soon be enjoying. She also touched upon the future role of the TTC with relation to Metrolinx and how the two will run an integrated transit system.

Metrolinx, as McCuaig explained, has set out to put transit access within two kilometres of 75 per cent of the population, with an implementation plan currently in the works. This plan will be put before the provincial and municipal governments in the next couple of years with hopes of receiving the funding needed to reach the goal – $2 billion over the next 25 years.

"There is no better investment we can make than our transit and transportation service for future generations," McCuaig concluded before handing the microphone over to Wiercinski, who gave a presentation about funding integrated transit, or in his words "how to pay for dinner."

While funny, Wiercinski's presentation did not shy away from controversy, touching upon issues like road tolls, additional taxes on top of the HST and additional parking fees. This topic brought up the phrase "everyone will agree to a tax they don't have to pay" so I thought I'd ask Metro readers: what would you do to secure funds for an integrated transit system? Let us know on Twitter by mentioning @bildgta with the #transit hashtag.

PAUL GOLINI JR. IS CHAIR OF THE BUILDING INDUSTRY AND LAND DEVELOPMENT ASSOCIATION (BILD) AND CAN BE FOUND ON TWITTER (TWITTER.COM/BILDGTA), FACEBOOK (FACEBOOK.COM/BILDGTA), AND BILD'S OFFICIAL ONLINE BLOG (BILDBLOGS.CA).

Redefining the condo community

Can Toronto create sustainable mixed-income neighbourhoods? Or is affordable housing for all just a dream? Metro investigates

DUNCAN MCALLISTER
@METRONEWS.CA

New condominium developments in Toronto are addressing the need for affordable housing with mixed income units, and big plans are underway by Waterfront Toronto to transform the waterfront into a diverse, mixed income and sustainable community.

Meg Davis, vice-president of development for Waterfront Toronto, tells Metro, "For the East Bayfront in total, there will be about 6,000 residential units and similar numbers in the West Don Lands."

As part of the East Bayfront Precinct Plan, the City of Toronto has mandated that a certain percentage of this total are affordable units.

"The City Official Plan requires that 20 per cent of the housing on public lands in the East Bayfront be affordable rental housing and that is defined by 100 per cent of the CMHC average rent for the Toronto area — it can't be any higher than that," says Davis.

As part of this objective, a consortium comprised of Mark Guslits & Associates, GHK and N. Barry Lyons Consultants have been retained to develop a strategy for affordable housing in the West Don Lands.

Most of the East Bayfront development so far has been commercial, and Waterfront Toronto is just now starting on the residential component.

Also, in the first phase of the West Don Lands project, Toronto Community Housing Corporation is building 243 affordable rental units with about half of those designated for seniors and the other half for families.

"So we do have a project actually already underway there, with occupancy sometime in 2013," says Davis.

And in both precincts Waterfront Toronto is required to have another five per cent of low-end of market condo units.

HINES

▶ A rendering of Bayside's Bonnycastle Street.

HINES

▶ Artist rendering of East Bayfront and the Bayside development site.

"They're owner-occupied units, they're not rental but they are small units that are a little bit more affordable and again that's defined by the City, " Davis explains.

The mixed income model attempts to address the problem of social isolation, where whole neighbourhoods have been marginalized by income and circumstances.

Efforts by city councillors, private developers and the Toronto Community Housing Corporation to redevelop ghettoized, large-scale public housing projects, aim to transform these communities and turn them into mixed-income neighbourhoods.

The Regent Park revitalization project is a prime example.

Proponents of the mixed income model claim that a middle-class presence builds social capital and provides salutary role models to the community.

But at the same time, critics of public housing redevelopment warn against gentrification of these communities and have quoted statistics that show a relatively small percentage of original residents returning to the redeveloped areas.

VINEGAR ISN'T JUST FOR FRENCH FRIES

CHARLES THE BUTLER

ASKCHARLES THEBUTLER@ METRONEWS.CA

FOR MORE, VISIT CHARLES MACPHERSON.COM

Dear Charles the Butler,
I read your article regarding cleaning the dishwasher. How much white vinegar should I put into the empty dishwasher?
Thanks, Yee

Hello Yee,

We received many emails like yours and I realized that, in error, I forgot to mention how much vinegar to use.

So firstly I apologise to all of my readers for my omission. Secondly, the answer!

All you need is to add about one cup of pure white distilled vinegar (five per cent acidic value) to the dishwasher.

This is simple and good for disinfecting germs and bacteria as well as reducing mineral and calcium build-up within the unit.

Is club soda really the secret stain remover everyone says?

Well the answer is yes and no! Now, how can I answer a question like that?

Club soda is great to flush out a fresh stain like red wine, however this is where the problem lies.

Club soda contains sugar, so if you are going to use it at the time of a spill, it is imperative that you also follow with a flush of cool water afterward to remove any sugar residue.

If you don't, the sugar from the club soda will remain in the fibres and create a different longer-term stain.

ISTOCK

▶ Vinegar is a great way to clean the dishwasher.

UNPAID TAXES

LEGAL MATTERS

JEFFREY COWAN
HOME
@METRONEWS.CA

Q: I sold a property almost a year ago and my lawyer insisted that she hold back $3,000 because the property taxes had not been assessed and the purchaser's lawyer was trying to make sure there was adequate money available to pay the tax for the time that I owned the property.

I have contacted my lawyer recently to see what the status of this is and her assistant has indicated that the money is still being held in trust pending the tax bill.

This is ridiculous after a year. What should I do?

A: Your situation is quite familiar and happens fairly often to property that is being re-assessed.

Unfortunately, municipalities are working against the clock to get their tax systems and assessments up-to-date but there is a time lag (sometimes up to two years).

Your lawyer would have given what is known as an 'undertaking' to the purchaser's law firm and purchaser to hold back the $3,000.00 pending the assessment of the property.

She cannot release that money until such time as the municipality has the time to value your former property and determine what the outstanding taxes are.

Until such time, that money is tied up and cannot be released by your lawyer.

I realize it is frustrating but the funds are earmarked for unpaid taxes which the municipalities take very seriously.

JEFFREY COWAN IS THE PRINCIPAL OF COWAN LAW AND CAN BE REACHED BY EMAIL AT JEFF@COWANLAW.CA.

For more of Jeffrey Cowan's columns visit metronews.ca

PREVIEW OPENING WEEKEND

Saturday November 19th, 2pm - 5pm
Sunday November 20th, Noon - 5pm

CLOUD9 CONDOMINIUMS

LIVE IT UP FROM THE **$160's**

Includes Parking*
Limited Time Only

FROM ONLY **$332**/sq.ft.

LIVE IT UP **ON CLOUD9**

Stop dreaming start living. Introducing Cloud9 Condominiums, on The Humber and within your reach. Imagine city living with breathtaking Humber Valley views. **Imagine a location that's close to it all... TTC, GO Transit, Hwy 401, Shops, Schools and so much more...**

Imagine entertaining on your exclusive **CLUB9 rooftop deck featuring lounge areas, BBQs, fitness centre, indoor pool and sun tanning deck.** Oh and there's more, **your Cloud 9 condo includes a party room with catering kitchen for your recreational pursuits. Now imagine choice residences all at unbeatable prices.**

1 bedroom, 1 bedroom plus den, 2 bedroom & 2 bedroom plus den

Presentation Centre
60 Esther Lorrie Dr. Etobicoke

Saturday November 19th, 2pm - 5pm
Sunday November 20th, Noon - 5pm

Register To Live On **cloud9condos.ca** • **416.747.0199**

*For a limited time only and may be withdrawn at any time without notice. Information is correct at press time. Prices and specifications are subject to change without notice. Exclusive listing broker TradeUp Real Estate Inc. Brokers Protected. E.&O.E. 2011.

LASH GROUP OF COMPANIES

Decorative pillows 101

Perfect for cushioning life's cold and difficult days, pillows are more than just pretty pieces of fabric

DESIGN CENTRE

KARL LOHNES
HOME@METRONEWS.CA

Adding some new decorative pillows to the living or bedroom is an easy way to add colour, personality and comfort to your space.

Available in all price points and decor styles, a few new cushy friends are always a welcome change to a tired decor scheme.

Treat yourself this winter to a few of these comforting gems.

Sizes: The 18-inch square pillow is the standard choice for chairs or sofas; the 20- to 24-inch is great for beds; and the 12-x-18 (often referred to as the lumbar pillow) is a great friend to support your lower back when sitting on a tall, tight-back style seat.

Larger 24-inch square pillows are great supporters for sitting up in bed or for throwing on the floor as extra casual sitting.

Styles: Draw on colours and style inspiration from art, area rugs and other accessories in a room.

If mixing patterns, try to have curvy lined patterns like floral, paisley or circles mixed with straight lines like stripes, plaids and geometrics.

CRATE AND BARREL.

▶ Textured pillows dress up a sofa and offer ultimate comfort.

The difference in patterns creates a juxtaposition that will allow each pattern to stand out in the room.

If there is no colour or pattern in your room then choose lighter and darker versions of your monochromatic colour scheme for impact.

You can also go with textured fabrics to create subtle interest.

Knitted textures are very popular for winter, while heavy linen weaves are great for spring/summer.

Fills: Decorative pillows can look beautiful but if filled with the wrong insert, can be useless for comfort.

Foam and feather are the two basic fills for most cushions. Foam filled cushions tend to offer more support and keep their shape for some time.

Eventually, the foam will break down and the pillow will lose its shape.

Feather- and down-filled cushions are considered the most luxurious.

They squish down and mould to the body for subtle comfort and spring back nice and full when left alone.

Not great for support but look oh-so luxurious.

CONTRIBUTED

▶ Brightly coloured cushions can light up a drab room.

FIVE
CONDOS AT 5 ST. JOSEPH

YONGE + ST. JOSEPH = $25,000*

FIVE CONDOS IS OFFERING UP TO $25,000 CASH BACK* ON ALL YONGE COLLECTION & HERITAGE COLLECTION SUITES. LIVE IN THE CENTRE OF THE ACTION, FACE-TO-FACE WITH THE EXCITING CITY SCENE. THIS 2011 PROJECT OF THE YEAR OFFERS 1 & 2 STOREY SUITES, & FULL ACCESS TO FIVE ON FIVE, THE 10,000 SQUARE FEET OF AMENITIES, BUILT FOR THE TRUE URBANITE.

$10,000 CASH BACK // STUDIOS
$15,000 CASH BACK // 1B
$20,000 CASH BACK // 1B+D
$25,000 CASH BACK // 2B & 2B+D

STARTING FROM THE MID $200'S.
NEW PRESENTATION CENTRE LOCATED AT THE CORNER OF YONGE & ST. JOSEPH.

MON–THURS // 12–6PM // SAT–SUN 12–5PM // CLOSED FRIDAYS

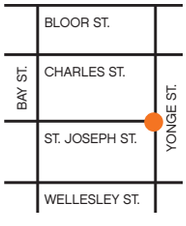

FIVECONDOS.COM // 416.928.0555

GRAYWOOD DEVELOPMENTS LTD
mod DEVELOPMENTS INC.

A PROJECT DEVELOPED BY GRAYWOOD DEVELOPMENTS LTD. & MOD DEVELOPMENTS INC.

*LIMITED TIME OFFER. SEE SALES REPRESENTATIVE FOR DETAILS. EXCLUSIVE LISTING BROKERAGE BAKER REAL ESTATE INCORPORATED. BROKERS PROTECTED. PRICES & SPECIFICATIONS SUBJECT TO CHANGE WITHOUT NOTICE. E. & O. E. ILLUSTRATION IS ARTIST'S IMPRESSION. CREATIVE: LA-ADS.COM

Revamp your living room on a budget

- Is your living room looking a little dead these days?
- Breathe some fresh life into it with these DIY ideas

DIY IDEAS

If you're ready to turn your living room from drab to fab but are worrying over the cost, use these tips to keep the budget low and the standards high from DIY Network Canada's Sweat Equity.

In every episode, host Amy Matthews increases the values of homes by choosing home improvement projects that give more bang for your buck.

Furniture

Shop at close-out or thrift stores if you are buying new furniture.

These locations take some patience, and more than one visit, but a good deal is easier to find. Alternately, you can give your old furniture new life.

Wooden chairs can be restained or painted, and upholstery is an eye-catching and easy way to make an old piece new again.

Flooring

Flooring easily adds to a budget, but there are ways to avoid area carpeting or hardwood flooring without sacrificing style.

Consider staining concrete floors in the basement or using carpet tiles to create a custom rug area.

Colours

Colour is the easiest way to get a dramatic change with minimal work and budget.

Keep the colour palette crisp and clean so it's always in style and won't require frequent updating.

For a smaller budget, paint only one feature wall to draw attention.

Accessories

Swapping or adding accessories creates a simple change in rooms.

A vase of flowers is an easy and cheap way to add a feeling of luxury to the room. Create wall decor using items you already have — hang a collection in frames or shadow boxes, hang a family heirloom quilt, or use an assortment of mirrors.

Lighting

It's easy to forget about using the lights in your home for more than their practical purpose. Create drama or romance with a flick of a switch and illuminate your favourite elements of the living room for a fantastic effect.

ISTOCK

▶ Licensed contractor Amy Matthews

Helpful tips

To consistently save money on updating your home, consider learning the basics of sewing. You'll make simple things like throw pillows and curtains at a fraction of the cost.

SWEAT EQUITY AIRS WEEKNIGHTS AT 8 P.M. ET/PT ON DIY NETWORK CANADA.

Dream or Dream home?

Join us for our Free BMO Bank of Montreal® First-Time Homebuyers seminar.

Learn more about:
- what to look for in a home
- calculating your buying power
- how to arrange your financing
- what goes into an offer
- how to prepare for closing day

Date: November 29, 2011
Time: 6:00 p.m. - 7:30 p.m.
Deer Park Library (Yonge & St. Clair)
40 St. Clair Ave E.
Toronto

To reserve your spot, please contact:
Clayton Oliver
Tel. : 647-389-5000

Mortgage Expertise at Your Doorstep 24/7

BMO Bank of Montreal
Making money make sense®

FINAL RELEASE AT PORT ROYAL PLACE

VIVID
CONDOMINIUMS AT BLOOR + ISLINGTON

PREVIEW OPENING THIS WEEKEND! DOORS OPEN AT 12 NOON!

PREVIEW OPENING. FINAL BUILDING
LIVE THE VIVID LIFESTYLE AT BLOOR AND ISLINGTON
FROM THE MID $200'S

Final Release in prime Etobicoke. Presenting Vivid Condominiums, the final building in Pemberton Group's established Port Royal community at Bloor and Islington, steps from subway and GO Transit. Brilliant one-bedroom, one + den, two-bedroom and two + den suite designs, striking interior finishes and cutting-edge amenities. Close to shops, schools, parks, and Highway 427.

PembertonGroup.com
it's all about you®

REGISTER NOW TO PREVIEW
VIVIDCONDOS.COM
416.239.8200

9 Michael Power Place
Mon – Thurs 12 – 7pm
Sat & Sun 12 – 6pm Fri Closed

Prices and specifications are subject to change without notice. E & O.E. Brokers Protected.

UNIVERSITY OF TORONTO **SCHOOL OF CONTINUING STUDIES**

Earn more.

Ingrid Palmer

Graduate, Certificate in Human Resources, began her certificate program as an HR Manager. She has since been promoted to Business Capability Director at Sears Canada Inc.

"Returning to school provided me with the knowledge and confidence to go after my career dreams. In fact, the pay-off was almost immediate."

From Arts to Business, Creative Writing to Languages, we offer hundreds of courses to enhance your skills and enrich your life.

Classes are available at U of T St. George, U of T Mississauga, and U of T Scarborough. For a course catalogue or to register, call **416-978-2400** or visit us at:

www.learn.utoronto.ca

UNIVERSITY OF TORONTO
SCHOOL OF CONTINUING STUDIES

Teachers can be patient in MLSE sale: Expert

Price is likely the sticking point as the Ontario Teachers' Pension Plan continues to shop its stake in the parent company of the Toronto Maple Leafs hockey team, an expert said yesterday.

"Because this a money-generating asset, they're under no pressure, I would assume, to sell," said Norm O'Reilly, a professor of sports business at the University of Ottawa.

"I'm sure, like any equity, they would have their eye on what they would turn around and do ... they would want to see that it made sense or else why sell?"

U.S. private equity firm Providence Equity Partners, the company behind the Yankees Entertainment and Sports Network, has expressed an interest in the Teachers' 80 per cent stake in Maple Leaf Sports & Entertainment.

A person familiar with the situation told The Canadian Press yesterday that Providence, which has investments focused on media, communications and education investments, has been involved in the sales process. Officials for Providence, Teachers' and MLSE declined to comment.

Among many investments, Providence owns a minority stake in YES Network, a sports and entertainment TV network that broadcasts the New York Yankees, the New Jersey Nets and other professional and collegiate teams.

THE CANADIAN PRESS

Gut-check time for Leafs

THE HOCKEY NEWS

ADAM PROTEAU
TORONTO@METRONEWS.CA

You knew that injuries were going to play a role in the Maple Leafs' season sooner or later. They do for every franchise in the National Hockey League each year — and NHLers know that the truest test of a team's worth comes with how a squad plays after key players are sidelined.

The team has been without starting goalie James Reimer for a couple weeks, but now that two-thirds of Toronto's second line — namely, Mikhail Grabovski and Clarke MacArthur — are injured, somebody else on the team is going to have to step up and take the heat off big-time Leafs point producers Phil Kessel (who is on the cover of the latest edition of THN) and Joffrey Lupul.

Will it be rookie winger Matt Frattin? The 23-year-old has played 15 games and enjoyed many scoring chances, but has just a single assist so far. How about Nikolai Kulemin, the third component of that second line? With only two goals and seven points in 18 games, the 25-year-old hasn't been anywhere close to last season's pace when he posted 30 goals and 57 points in 82 games.

Toronto's other step-up options are at centre: Tim Connolly has missed 12 games due to injury already this season, but is returning tonight when the Leafs play the Nashville Predators. In the six games he's played, Connolly has produced three assists and four points. As well, there's Tyler Bozak, who has seven assists and eight points in 16 games. If Connolly is hurt again, the job of first-line centre will likely fall to Bozak and the pressure on the third-year NHLer will ratchet up exponentially.

By now, you're probably wondering why I haven't mentioned Nazem Kadri and/or Joe Colborne, two of Toronto's better NHL prospects currently playing with the American Hockey League Marlies. I haven't forgotten them at all — I just think there's no way Leafs fans or management should be looking to two 21-year-olds to contribute significantly.

We've seen that storyline play out before with this franchise and it has never ended well.

If nobody can replace the offence supplied by Grabovski and MacArthur, you can bet Leafs GM Brian Burke will look to the trade market for answers. But for the time being, he and the organization would prefer the help come from within. And we'll see just how much depth Toronto has built in the Burke Era.

RICK MADONIK/TORSTAR NEWS SERVICE

▶ Leafs Mikhail Grabovski, left, and Clarke MacArthur will both be out for tonight's game against the Nashville Predators.

Injury update

The Leafs announced yesterday that Mikhail Grabovski will miss two weeks with a lower-body injury.

- He left in the third period of Tuesday's loss to Phoenix after a hit at centre ice.
- Clarke MacArthur is also out tonight against Nashville with an upper-body injury suffered Tuesday.

4 sports

Quoted

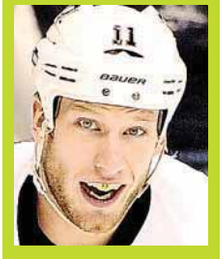

"He's keeping everyone in the dark, just like he's keeping you guys (reporters) in the dark."

PITTSBURGH CENTRE JORDAN STAAL ON SIDNEY CROSBY. DESPITE INCREASING SPECULATION THAT THE NHL'S BIGGEST STAR IS NEARING A RETURN FROM HIS 10-MONTH CONCUSSION LAYOFF, THE PENGUINS RULED CROSBY OUT OF TONIGHTS GAME AT TAMPA BAY. CROSBY LAST SPOKE TO REPORTERS ON NOV. 7. SINCE THEN, THE PENGUINS HAVE SAID HE WILL RESUME TALKING ONLY WHEN THERE IS A CHANGE IN HIS STATUS.

2012 ESCAPE STARTING FROM
$21,629* +
OFFER EXCLUDES TAXES

4WD AVAILABLE 4WD
ELECTRONIC STABILITY CONTROL
MP3 COMPATIBLE

7.1L/100 km 40 MPG HWY^^
9.1L/100 km 31 MPG CITY^^

NO EXTRA CHARGE WINTER SAFETY PACKAGE**
• WINTER TIRES • WINTER WHEELS
• TIRE PRESSURE MONITORING SYSTEM
WITH THE PURCHASE OR LEASE OF SELECT NEW MODELS

Our advertised prices include Freight, Air Tax, PPSA and the Stewardship Ontario Environmental Fee. Add dealer administration and registration fees of up to $799, fuel fill charge of up to $120 and applicable taxes, then drive away.

Hurry in and see how easy it is to spend less. Only at your Toronto Area Ford Store or torontoforddealers.ca

Ford
Drive one.

Vehicle(s) may be shown with optional equipment. Dealer may sell or lease for less. Limited time offers. Offers may be cancelled at any time without notice. See your Ford Dealer for complete details or call the Ford Customer Relationship Centre at 1-800-565-3673. ** Receive a winter safety package, which includes: four (4) Winter Tires, four (4) steel Rims (Escape receives alloy wheels), and one (4) Tire pressure monitoring sensors, when you purchase or lease any new 2011/2012 Ford Fiesta, Focus, Fusion, Escape, Edge (excluding Sport) or Explorer on or before Nov 30/11. Customers choosing to opt out of the no extra charge winter safety package will qualify for $750 in customer cash. This offer is not applicable to any Fleet (other than small fleets with an eligible FIN) or Government delivery and not combinable with CPA, GPC, CFP or Daily Rental Allowances. Some conditions apply. See Dealer for details. Vehicle handling characteristics, tire load index and speed rating may not be the same as factory supplied all season tires. Winter tires are meant to be operated during winter conditions and may require a higher cold inflation pressure than all season tires. Consult your Ford of Canada dealer for details including applicable warranty coverage. *Purchase a new 2012 Escape XLT I4 Manual for $21,629 after Total Manufacturer Rebate of $0 deducted. Taxes payable on full amount of purchase price after Manufacturer Rebate has been deducted. Offers include freight, air tax, PPSA and Stewardship Ontario Environmental Fee but exclude administration and registration fees of up to $799, fuel fill charge of up to $120 and all applicable taxes. All prices are based on Manufacturer's Suggested Retail Price. Delivery Allowances can be used in conjunction with most retail consumer offers made available by Ford of Canada at either the time of factory order or delivery, but not both. Delivery Allowances are not combinable with any fleet consumer incentives. ^^Estimated fuel consumption ratings for the 2012 [Escape 2.5L- I4 5 speed manual]: [9.1L/100 km city and 7.1L/100 km hwy]. Fuel consumption ratings based on Transport Canada-approved test methods. Actual fuel consumption will vary based on road conditions, vehicle loading and driving habits.

JIM COWSERT/THE ASSOCIATED PRESS

▶ Buffalo's Ryan Fitzpatrick takes a hit from Dallas's Frank Walker on Sunday.

Bills worst worries starting to manifest

- Injuries won't let up for struggling Buffalo squad
- Head into game with Miami having lost three of four

The Buffalo Bills and their fans can't say they weren't warned about potential trouble ahead.

It was at the height of their surprising start, when general manager Buddy Nix expressed concerns about the Bills' lack of experienced depth at several positions. Those fears are now being realized on a team that's lost much of its momentum while suddenly attempting to plug untested rookies into key starting spots to replace injured veterans.

"It's showing up," Nix said yesterday.

The Bills (5-4) have lost three of four and are in jeopardy of slipping further out of the AFC playoff race in preparing to play at Miami (2-7) on Sunday.

"We think we have some good players. The problem is we don't have experienced depth."
BILLS COACH CHAN GAILEY

And if the Bills no longer resemble the dynamic team with the prolific offence and opportunistic defence that rolled to a 4-1 start, it's in part because their roster has been decimated by a rash of injuries.

Centre Eric Wood (right knee) became the third regular to go on the season-ending injured reserve list in as many weeks on Tuesday. That leaves the Bills preparing for Miami with a starting lineup featuring as many as 10 players who had five or fewer starts before this season.

But Bills players are refusing to use injuries as a crutch.

"Some people might be more affected by it, but to us that's not an excuse," quarterback Ryan Fitzpatrick said. "You have to take advantage of your opportunities. And that's kind of the theme for this team. We are the no-names."

THE ASSOCIATED PRESS

Lions loom large on all-star CFL squad

Travis Lulay was voted the CFL's all-star quarterback yesterday, leading a list of a league-high nine B.C. Lions named to the team.

The Winnipeg Blue Bombers led the East Division with five players on the squad. The Montreal Alouettes were next with four selections, one more than the Calgary Stampeders. The Toronto Argonauts and Edmonton Eskimos had two players apiece and the Hamilton Tiger-Cats and Saskatchewan Roughriders had one each. All-stars were selected by a combination of fan balloting, head coaches, and the Football Reporters of Canada.

THE CANADIAN PRESS

Ticats' Baggs may return for East Final

It looks like a key member of the Hamilton Tiger-Cats' defence is set to make his return.

Defensive end Stevie Baggs will most likely be in the lineup when the Ticats take on the Winnipeg Blue Bombers in the CFL East Division final on Sunday.

"I can say it's a high probability," head coach Marcel Bellefeuille said when asked if Baggs would play. "We don't know 100 per cent until we see how (cornerback) Ryan (Hinds) did after practice and make sure he came out OK."

Baggs, a popular player and team leader, was a victim of the import ratio rule last week.

He had to watch his team back home on television as they defeated the Montreal Alouettes 52-44 in overtime in the East semifinal. The Ticats wanted to make room for all-star linebacker Jamall Johnson, who was returning from injury. Baggs was the last import out and Canadian Luc Mullinder took his place.

But Baggs was on the practice field yesterday along with Hinds, a Canadian who had missed eight games with an ankle injury. Hinds now looks ready to return, which would open up one more spot for an import player.

50 Baggs, from Fort Lauderdale, Fla., has recorded 50 tackles and five sacks this season, but has played in the shadow of defensive end Justin Hickman, who was named a 2011 CFL all-star yesterday.

"I'm just excited that the guys played well enough to get a win and that's all that matters, truly," Baggs said. "Because at the end of the day — at the beginning of the day — it's about opportunity and we have the opportunity to move forward and to really achieve our ultimate goal and that's to win a Grey Cup."

Baggs was an all-star in 2009 with the Saskatchewan Roughriders before coming to Hamilton in the middle of last season after being released by the NFL's Arizona Cardinals.

THE CANADIAN PRESS

2011 CFL all-stars

- **Quarterback** —Travis Lulay, B.C.
- **Running backs** — Jerome Messam, Edmonton; Brandon Whitaker, Montreal.
- **Centre** — Angus Reid, B.C.
- **Guards** — Brendon LaBatte, Winnipeg; Dimitri Tsoumpas, Calgary
- **Tackles** — Josh Bourke, Montreal; Jovan Olafioye, B.C.
- **Receivers** —Nik Lewis, Calgary; Jamel Richardson, Montreal; Geroy Simon, B.C.; Fred Stamps, Edmonton.
- **Defensive ends** — Justin Hickman, Hamilton; Odell Willis, Winnipeg.
- **Defensive tackles** — Aaron Hunt, B.C.; Khalif Mitchell, B.C.
- **Linebackers** — Chip Cox, Montreal; Solomon Elimimian, B.C.; Jerrell Freeman, Saskatchewan.
- **Defensive backs** — Corey Banks, B.C.; Jonathan Hefney, Winnipeg.
- **Cornerbacks** — Jovon Johnson, Winnipeg; Byron Parker, Toronto.
- **Safety** — Ian Logan, Winnipeg.
- **Punter** —Burke Dales, Calgary.
- **Kicker** — Paul McCallum, B.C.
- **Special teams player** — Chad Owens, Toronto

WE NEED MALES & FEMALES

Are you a healthy, non-smoking,

MALE OR FEMALE
18 YEARS OF AGE OR OLDER?

Free of daily medications?

If so, you may be eligible for our upcoming clinical research studies:

Study # 01: Females 18 to 50 years of age
- Study starts on Tuesday, November 22, 2011 – 2 sessions with 3 short return visits per session.
- Compensation is up to $2000 for completing the entire study.

Study # 02: Males 18 to 55 years of age
- Study starts on Friday, November 18, 2011 – 2 sessions with no return visits.
- Compensation is up to $800 for completing the entire study.

CALL: 416-747-5246
Toll Free: 1-866-747-5246
Mon-Fri: 8-7, Sat-Sun: 10-6

BioPharma Services Inc.

4000 Weston Road, Toronto
www.biopharmaservices.ca

NATIONAL HOCKEY LEAGUE

EASTERN CONFERENCE

	GP	W	L	OTL	SL	GF	GA	Pts	Home	Away	Last 10	Strk
d-Pittsburgh	18	11	4	1	2	57	43	25	6-1-1-0	5-3-0-2	7-2-0-1	W1
d-Buffalo	17	11	6	0	0	52	42	22	5-4-0-0	6-2-0-0	6-4-0-0	W1
d-Washington	16	10	5	0	1	56	45	21	6-1-0-1	4-4-0-0	4-5-0-1	L2
NY Rangers	16	10	3	1	2	47	33	23	5-1-0-1	5-2-1-1	8-1-0-1	W7
Philadelphia	17	10	4	2	1	67	51	23	4-3-1-1	6-1-1-0	6-2-1-1	W2
Toronto	18	10	6	1	1	53	61	22	5-3-1-1	5-3-0-0	5-4-0-1	L2
Florida	17	9	5	0	3	52	42	21	2-2-0-3	7-3-0-0	5-2-0-3	W1
Ottawa	19	9	9	0	1	56	66	19	5-4-0-1	4-5-0-0	5-4-0-1	W2
Boston	16	9	7	0	0	56	38	18	7-5-0-0	2-2-0-0	7-3-0-0	W6
Tampa Bay	17	8	7	0	2	48	55	18	5-1-0-0	3-6-0-2	6-4-0-0	L2
New Jersey	16	8	7	0	1	40	45	17	4-3-0-1	4-4-0-0	5-5-0-0	L1
Montreal	17	7	7	1	2	42	45	17	2-4-1-2	5-3-0-0	6-2-1-1	L1
Winnipeg	18	6	9	2	1	48	60	15	3-3-0-0	3-6-2-1	4-4-2-0	W1
Carolina	18	6	9	2	1	46	63	15	4-4-0-1	2-5-2-0	3-6-0-1	L1
NY Islanders	15	4	8	2	1	31	47	11	4-4-1-0	0-4-1-1	1-6-2-1	L4

WESTERN CONFERENCE

	GP	W	L	OTL	SL	GF	GA	Pts	Home	Away	Last 10	Strk
d-Chicago	18	11	4	1	2	62	52	25	7-1-0-2	4-3-1-0	6-3-1-0	W3
d-Minnesota	18	10	5	2	1	43	38	23	5-2-1-0	5-3-1-1	8-2-0-0	W2
d-Dallas	17	11	6	0	0	48	47	22	6-2-0-0	5-4-0-0	5-5-0-0	L3
Phoenix	16	9	4	1	2	46	41	21	4-3-1-1	5-1-0-1	7-1-1-1	W2
Nashville	17	9	5	2	1	46	43	21	3-2-1-1	6-3-1-0	6-2-2-0	W1
Edmonton	17	9	6	0	2	39	38	20	5-1-0-1	4-5-0-1	6-4-0-0	L3
San Jose	15	9	5	1	0	44	39	19	4-3-1-0	5-2-0-0	7-2-1-0	L1
Detroit	16	9	6	1	0	43	35	19	7-2-1-0	2-4-0-0	4-5-1-0	L1
St. Louis	17	9	7	0	1	42	39	19	6-1-0-1	3-6-0-0	6-3-0-1	W2
Los Angeles	17	8	6	1	2	41	40	19	5-4-0-1	3-2-1-1	3-5-1-1	W1
Vancouver	18	9	8	0	1	55	51	19	4-2-0-1	5-6-0-0	5-5-0-0	W1
Colorado	18	8	9	1	0	52	60	17	2-6-0-0	6-3-1-0	2-7-1-0	L2
Calgary	17	7	9	1	0	36	45	15	3-5-1-0	4-4-0-0	5-5-0-0	L1
Anaheim	17	6	8	1	2	35	51	15	4-4-0-0	2-4-1-2	2-5-1-2	L1
Columbus	17	3	13	0	1	38	64	7	3-6-0-1	0-7-0-0	3-7-0-0	L1

d — division leaders ranked 1-2-3 regardless of points; a team winning in overtime or shootout is credited with two points and a victory in the W column; the team losing in overtime or shootout receives one point which is registered in the OTL (overtime loss) or SL (shootout loss) column.

Last night's results
Carolina at Montreal
New Jersey at Buffalo
Chicago at Vancouver
Anaheim at Los Angeles
Tuesday's results
Ottawa 3 Calgary 1
Phoenix 3 Toronto 2 (SO)
Boston 4 New Jersey 3
Florida 6 Dallas 0
Minnesota 4 Columbus 2
Nashville 3 Washington 1
N.Y. Rangers 4 N.Y. Islanders 2
Pittsburgh 6 Colorado 3
St. Louis 2 Detroit 1
Tonight's games
Columbus at Boston, 7 p.m.
Montreal at N.Y. Islanders, 7 p.m.
Phoenix at Philadelphia, 7 p.m.
Pittsburgh at Tampa Bay, 7:30 p.m.
Florida at St. Louis, 8 p.m.
Toronto at Nashville, 8 p.m.
Colorado at Minnesota, 8 p.m.
Washington at Winnipeg, 8:30 p.m.
Ottawa at Edmonton, 9:30 p.m.
Los Angeles at Anaheim, 10 p.m.
Detroit at San Jose, 10:30 p.m.
Tomorrow's games
Buffalo at Carolina, 7 p.m.
Dallas at Colorado, 9 p.m.
Chicago at Calgary, 9 p.m.
Saturday's games
Philadelphia at Winnipeg, 3 p.m.
Detroit at Los Angeles, 4 p.m.
Phoenix at Buffalo, 7 p.m.
Washington at Toronto, 7 p.m.
N.Y. Rangers at Montreal, 7 p.m.
Boston at N.Y. Islanders, 7 p.m.
New Jersey at Tampa Bay, 7 p.m.
Pittsburgh at Florida, 7:30 p.m.
Columbus at Nashville, 8 p.m.
St. Louis at Minnesota, 8 p.m.
San Jose at Dallas, 8 p.m.
Chicago at Edmonton, 10 p.m.

TUESDAY

COYOTES 3, MAPLE LEAFS 2 (SO)

First Period
1. Phoenix, Doan 5 (Boedker) 1:54
2. Phoenix, Ekman-Larsson 4 (Chipchura, Torres) 5:18
Penalty — Ekman-Larsson Phx (boarding) 13:19.
Second Period
No Scoring.
Penalty — Lupul Tor (goaltender interference) 10:53.
Third Period
3. Toronto, Komisarek 1 (Lombardi, Crabb) 2:08
4. Toronto, Kessel 13 (Kulemin, Gunnarsson) 4:41 (pp)
Penalties — Hanzal Phx (cross-checking) 3:14, Lupul Tor (hooking) 14:29.
Overtime
No Scoring.
Penalties — None.
Shootout
(Phoenix wins 2-0
Toronto (0) — Kessel, miss; Kulemin, miss;
Phoenix (2) — O'Sullivan, goal; Vrbata, goal.
Shots on goal

Phoenix	10	13	7	5	—35
Toronto	12	9	11	5	—37

Goal — Phoenix: Smith (W,8-2-3); Toronto: Scrivens (SOL,2-2-1).
Power plays (goals-chances) — Phoenix: 0-2; Toronto: 1-2.
Referees — Brian Pochmara, Tim Peel. **Linesmen** — Scott Driscoll, Michel Cormier.
Attendance — 19,522 (18,819) at Toronto.

SENATORS 3, FLAMES 1

First Period — No Scoring.
Penalties — Giordano Cal (slashing) 5:14, Smith Ott (boarding) 19:33.
Second Period
1. Ottawa, Alfredsson 5 (Foligno) 18:44
2. Calgary, Kostopoulos 2 (Stajan) 19:46
Penalties — Konopka Ott, Kostopoulos Cal (fighting) 3:03, Winchester Ott (holding stick) 3:17, Condra Ott (slashing) 4:13, Horak Cal (holding) 6:29, Lee Ott (interference) 8:56.
Third Period
3. Ottawa, Butler 1 (Gonchar, Phillips) 9:50
4. Ottawa, Butler 2 (Winchester, Karlsson) 16:12
Penalties — Karlsson Ott (hooking) 0:39, Hannan Cal (hooking) 3:02, Butler Cal (delay of game) 11:06, Smith Ott (slashing) 19:09.
Shots on goal

Ottawa	14	9	9	—32
Calgary	11	17	11	—39

Goal — Ottawa: Anderson (W,8-6-1); Calgary: Kiprusoff (L,7-7-0). **Power plays (goals-chances)** — Ottawa: 0-4; Calgary: 0-6.
Attendance — 19,289 (19,289) at Calgary.

SCORING LEADERS

	G	A	PT
Kessel, Tor	13	12	25
Giroux, Pha	11	11	22
Vanek, Buf	11	11	22
D.Sedin, Vcr	6	16	22
Kopitar, LA	8	13	21
Pominville, Buf	7	14	21
Neal, Pgh	12	8	20
Seguin, Bos	11	9	20
Versteeg, Fla	9	11	20
H.Sedin, Vcr	6	14	20
Backstrom, Wash	5	15	20
Lupul, Tor	9	10	19
P.Kane, Chi	6	13	19
Benn, Dal	5	14	19
Stamkos, TB	11	7	18
Ma.Hossa, Chi	8	10	18
Skinner, Car	7	11	18
Smyth, Edm	10	7	17
Eriksson, Dal	9	8	17
Pavelski, SJ	9	8	17
T.Fleischmann, Fla	7	10	17
Jagr, Pha	6	11	17
Spezza, Ott	6	11	17
P.Sharp, Chi	5	12	17
Campbell, Fla	1	16	17
Karlsson, Ott	1	16	17
Michalek, Ott	11	5	16
Franzen, Det	9	7	16
M.Bergeron, TB	3	13	16
Edler, Vcr	3	13	16
Letang, Pgh	2	14	16
Gaborik, NYR	9	6	15
Toews, Chi	9	6	15
Tavares, NYI	8	7	15

Last night's games not included

CFL PLAYOFFS

DIVISION FINALS

Sunday's games
All times Eastern
EAST
Hamilton at Winnipeg, 1 p.m.
WEST
Edmonton at B.C., 4:30 p.m.

99TH GREY CUP

Sunday, Nov. 27
At Vancouver
East vs. West champion, 6:30 p.m.

NFL

AMERICAN CONFERENCE

EAST

	W	L	T	Pct	PF	PA
New England	6	3	0	.667	259	200
N.Y. Jets	5	4	0	.556	215	200
Buffalo	5	4	0	.556	229	218
Miami	2	7	0	.222	158	178

SOUTH

	W	L	T	Pct	PF	PA
Houston	7	3	0	.700	273	166
Tennessee	5	4	0	.556	186	172
Jacksonville	3	6	0	.333	115	166
Indianapolis	0	10	0	.000	131	300

NORTH

	W	L	T	Pct	PF	PA
Pittsburgh	7	3	0	.700	220	179
Baltimore	6	3	0	.667	225	152
Cincinnati	6	3	0	.667	212	164
Cleveland	3	6	0	.333	131	183

WEST

	W	L	T	Pct	PF	PA
Oakland	5	4	0	.556	208	233
San Diego	4	5	0	.444	216	228
Denver	4	5	0	.444	188	234
Kansas City	4	5	0	.444	141	218

NATIONAL CONFERENCE

EAST

	W	L	T	Pct	PF	PA
N.Y. Giants	6	3	0	.667	218	211
Dallas	5	4	0	.556	223	182
Philadelphia	3	6	0	.333	220	203
Washington	3	6	0	.333	136	178

SOUTH

	W	L	T	Pct	PF	PA
New Orleans	7	3	0	.700	313	228
Atlanta	5	4	0	.556	212	196
Tampa Bay	4	5	0	.444	156	233
Carolina	2	7	0	.222	190	237

NORTH

	W	L	T	Pct	PF	PA
Green Bay	9	0	0	1.000	320	186
Detroit	6	3	0	.667	252	184
Chicago	6	3	0	.667	237	187
Minnesota	2	7	0	.222	179	244

WEST

	W	L	T	Pct	PF	PA
San Francisco	8	1	0	.889	233	138
Seattle	3	6	0	.333	144	202
Arizona	3	6	0	.333	183	213
St. Louis	2	7	0	.222	113	223

Monday's result
Green Bay 45 Minnesota 7
WEEK 11
Byes: Houston, Indianapolis, New Orleans, Pittsburgh
Tonight's game
All times Eastern
N.Y. Jets at Denver, 8:20 p.m.
Sunday's games
Tampa Bay at Green Bay, 1 p.m.
Oakland at Minnesota, 1 p.m.
Carolina at Detroit, 1 p.m.
Dallas at Washington, 1 p.m.
Jacksonville at Cleveland, 1 p.m.
Cincinnati at Baltimore, 1 p.m.
Buffalo at Miami, 1 p.m.
Arizona at San Francisco, 4:05 p.m.
Seattle at St. Louis, 4:05 p.m.
San Diego at Chicago, 4:15 p.m.
Tennessee at Atlanta, 4:15 p.m.
Philadelphia at N.Y. Giants, 8:20 p.m.
Monday's game
Kansas City at New England, 8:30 p.m.

HOCKEY

CHL/RUSSIA SUPER SERIES

Last night's result
At Regina
All times Eastern
Russia vs. WHL
Monday's result
At Sault Ste. Marie, Ont.
OHL 6 Russia 3
Tonight's game
At Moose Jaw, Sask.
Russia vs. WHL, 8 p.m.

AHL

Last night's results
Worcester at Springfield
Syracuse at Rochester
Oklahoma City at Rockford
Tonight's game
Peoria at Lake Erie, 7 p.m.

CURLING

CANADIAN MIXED CURLING CHAMPIONSHIP

At Sudbury, Ont.

Province (Skip)	W	L
Alberta (Balderston)	9	1
New Brunswick (Robichaud)	7	3
Quebec (Ferland)	7	3
Saskatchewan (Ackerman)	7	3
Ontario (Homan)	7	3
Northern Ont. (Assad)	7	4
Manitoba (Grassie)	7	4
B.C. (Marshall)	5	5
N.W.T. (Moss)	5	5
P.E.I. (Gallant)	5	5
Nova Scotia (Sutherland)	2	7
N.L. (Alcock)	1	9
Nunavut (Sattelberger)	1	9
Yukon (Hamilton)	0	10

Yesterday's results
Draw 13
Northern Ontario 9 Manitoba 6
Northwest Territories 8 Newfoundland and Labrador 6
Nunavut 9 Yukon 5
Ontario 7 Nova Scotia 3
Quebec 11 British Columbia 2
Draw 14
Alberta 8 British Columbia 3
Manitoba 8 Yukon 5
Northern Ontario 7 New Brunswick 5
P.E.I. 9 Nunavut 2
Saskatchewan 10 Northwest Territories 4
Draw 15
New Brunswick vs. Nova Scotia; Alberta vs. Ontario; Newfoundland and Labrador vs. Yukon; P.E.I. vs. Quebec; British Columbia vs. Saskatchewan.

FOOTBALL

CIS PLAYOFFS

Tomorrow's games
All times Eastern

UTECK BOWL

At Moncton, N.B.
McMaster vs. Acadia, 6:30 p.m.

MITCHELL BOWL

Laval at Calgary, 9:30 p.m.
Friday, Nov. 25

VANIER CUP

At Vancouver
Uteck vs. Mitchell Bowl winners, 9 p.m.

TRANSACTIONS

MLB

AMERICAN LEAGUE

LOS ANGELES ANGELS—Promoted Justin Hollander to director of baseball operations.
MINNESOTA TWINS—Agreed to terms with INF Jamey Carroll on a two-year contract.
TORONTO BLUE JAYS—Claimed RHP Cole Kimball off waivers from Washington (NL).

NATIONAL LEAGUE

ATLANTA BRAVES—Purchased the contracts of RHP Jaye Chapman and RHP J.J. Hoover from Gwinnett (IL) and LHP Luis Avilan from Mississippi (SL).
HOUSTON ASTROS—Announced C Carlos Corporan cleared waivers and was sent outright Oklahoma City (PCL).
NEW YORK METS—Announced OF Nick Evans refused an outright assignment to Buffalo (IL) and elected to become a free agent.
ST. LOUIS CARDINALS—Named Mike Aldrete bench coach Chris Maloney first base coach.
WASHINGTON NATIONALS—Sent OF Corey Brown outright to Syracuse (IL).

NFL

ARIZONA CARDINALS—Signed TE Steve Skelton to the practice squad. Released WR Isaiah Williams from the practice squad.
CAROLINA PANTHERS—Placed RB Mike Goodson on injured reserve.
CHICAGO BEARS—Signed S Winston Venable. Placed S Anthony Walters on injured reserve.
CINCINNATI BENGALS—Signed CB John Bowie to the practice squad.
DETROIT LIONS—Signed P Ben Graham. Released P Robert Malone. Signed DE Ugo Chinasa to the practice squad.
MINNESOTA VIKINGS—Signed CB Benny Sapp. Placed CB Antoine Winfield on injured reserve.
SAN DIEGO CHARGERS—Placed G Kris Dielman on injured reserve. Signed OL Ikechuku Ndukwe.

NHL

LEAGUE OFFICE — Suspended St. Louis F Chris Stewart three games for shoving Detroit D Niklas Kronwall from behind and into the boards during a Nov. 15 game in St. Louis.
BUFFALO SABRES—Recalled F Corey Tropp from Rochester (AHL).
MINNESOTA WILD—Reassigned C Casey Wellman to Houston (AHL).

AHL

CONNECTICUT WHALE—Signed F Aaron Voros to a professional tryout agreement.

ECHL

ELMIRA JACKALS—Announced D Mike Ratchuk was loaned to Syracuse (AHL).

CHL

QUAD CITY MALLARDS—Signed D Taylor Vichorek.
RAPID CITY RUSH—Signed F Sean Wiles.

SOCCER

MLS PLAYOFFS

MLS CUP

Sunday's game
At Carson, Calif.
All times Eastern
Houston vs. Los Angeles, 9 p.m.

REWARDING CAREERS ARE NEVER HANDED TO YOU. AT CDI COLLEGE, WE'LL HELP YOU EARN ONE.

CDI College has been helping people like you launch successful careers for more than four decades. Choose from over 90 market-driven programs in **Business, Art & Design, Technology** and **Health Care.** A rewarding career can be in the palm of your hand – you just have to want it.

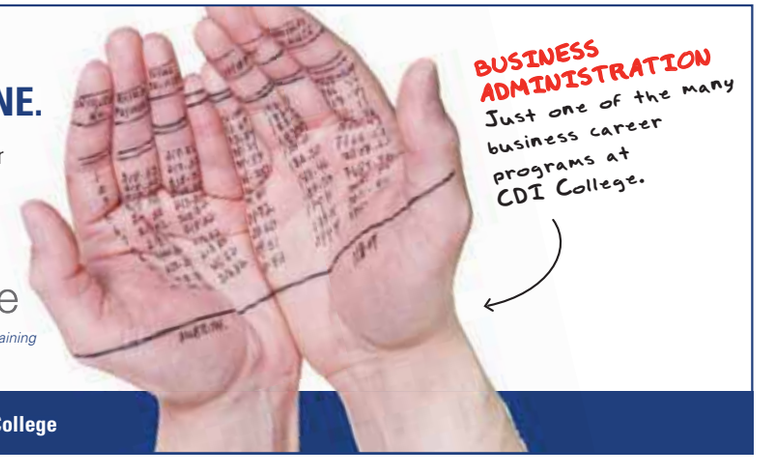

To get started today, visit **to.cdicollege.ca**
or call **1.877.658.4045**

CDI college
Canada's Leading Career Training Provider

facebook.com/CDICollege twitter.com/CDICollege youtube.com/CDICareerCollege

Canada takes next step toward 2014 World Cup

Journey continues June 8 in Cuba before hosting Honduras on June 12

Canada can now start planning for the next round of its World Cup qualifying journey: Six matches in just over four months starting with a potentially steamy date in Cuba next June.

The Canadian men have fallen at this stage in four of the last six qualifying campaigns in CONCACAF, which covers North and Central America and the Caribbean.

There are 12 teams remaining: Canada and the five other pool winners from the second qualifying round have been joined by the region's six top-ranked teams, as of the March 2011 FIFA ratings.

1986
Canada's only trip to the World Cup finals was in 1986.

Canada, ranked 83rd in the world, has been drawn in Group C along with No. 53 Panama, No. 57 Honduras, and No. 100 Cuba.

The top two in each pool advance to the final round in the region. That means the Canadians, should they progress, have a minimum of 16 matches ahead in the road to Brazil.

The next part of the journey starts June 8 in Cuba before Canada hosts Honduras on June 12. The Canadians meet Panama home and away on Sept. 7 and 11. They finish the round Oct. 12 at home to Cuba and Oct. 16 in Honduras.

While Canada has to start on the road, it plays three of the next four games at home before finishing off in Honduras. The goal will be to pick up points at home and lock up a top-two spot before the Honduras finale.

Group A features the 34th-ranked Americans, No. 50 Jamaica, No. 90 Antigua & Barbuda and No. 99 Guatemala. Group B features No. 22 Mexico, No. 62 Costa Rica, No. 82 El Salvador and No. 97 Guyana.

Canada failed to advance to the final round of qualifying for the 2010 World Cup in South Africa, going 0-4-2 in a group with Mexico, Honduras and Jamaica.

Canada also fell at the so-called semifinal stage in CONCACAF in 1990, 2002 and 2006. They finished last in the final hexagonal round in 1998 qualifying and lost in a playoff to Australia for the '94 finals.

THE CANADIAN PRESS

CHRIS YOUNG/THE CANADIAN PRESS

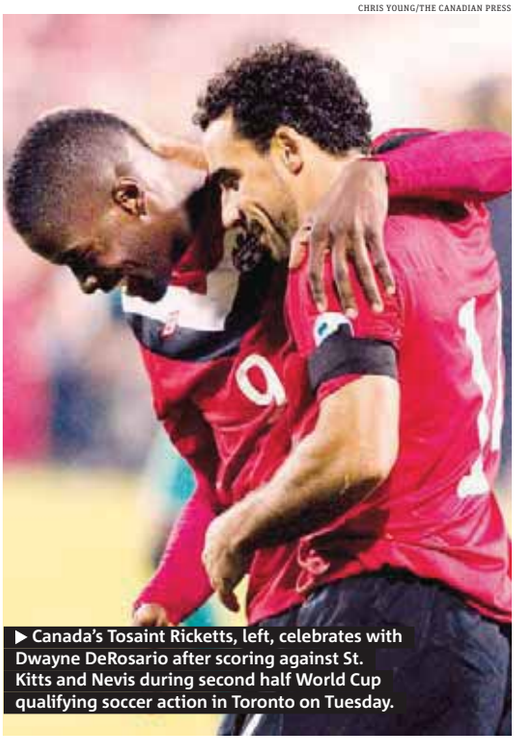

▶ Canada's Tosaint Ricketts, left, celebrates with Dwayne DeRosario after scoring against St. Kitts and Nevis during second half World Cup qualifying soccer action in Toronto on Tuesday.

metro classifieds | To advertise, call: 1 800 527-6767

Condos, Townhouses & Duplexes Unfurnished | Condos, Townhouses & Duplexes Unfurnished | Condos, Townhouses & Duplexes Unfurnished | Condos, Townhouses & Duplexes Unfurnished | Condos, Townhouses & Duplexes Unfurnished | Condos, Townhouses & Duplexes Unfurnished

IT'S READY! ARE YOU?
Now Accepting Rental Applications!
REVE at 560 Front Street West - Tridel Built Condo at Front/Bathurst
www.delrentals.com/toronto
Contact Kim Hayman at: kim@delrentals.com
DEL® CONDOMINIUM RENTALS

HELP WANTED
General Help
SECURITY GUARDS NEEDED
securitystaffing.ca
Education
CCE offers Language Classes at $7/h
ESL, French, Spanish, computer lessons etc.
TOEFL, IELTS, ECA, Student Visa at low fees
www.ccet.ca or call 416-926-0540
Seeking Employment
Retired store owner of 30 years in furniture and appliances, looking for part time job open availibility. I speak English, Portuguese, Spanish. Please call David (416) 658-1086

Business Opportunities
Presently seeking good looking men, women and children for photo shoots for Bride and Groom Canada Magazine 1-855-Cast-R-US
follow us
like us
metro
AUTOMOTIVE
Cars & Trucks Wanted
WANTED - $200 - $2000 for scrap cars, vans and trucks dead or alive. Cash on the spot, free towing service. Call (416) 402-3815 or e-mail info@topdollars4cars.com 24/7

REAL ESTATE
Houses For Sale
RENT TO OWN!
If you have a small downpayment I have a nice home for you! Less than perfect credit is ok. Call 416-900-5175
PERSONALS
Personals
SINGLE PROFESSIONALS NETWORK
SINGLES DANCE
Saturday, Nov. 19
8pm-1am, $15.00
Grand Luxe Ballroom
3125 Bayview Ave.
singlesparties.com
416-236-8222

SERVICES
Psychics
Spiritual Consultant
Do you feel lost?
I can steer YOU on YOUR truthful journey.
Spiritual Cleansing starting at $100
Call for 1 FREE Question
Cleansings & Meditations
Tarot, Palm, Love Readings, Etc
Readings By Janey 647-970-2276
janeysstudios@yahoo.ca
Financial
Need Cash Today?
Loans up to $10,000 Bad Credit? No Problem.
www.eazycash.ca (905)593-2354
Check Cashing, Car Title Loans, Money Transfer

Psychics
Mr. IBRAHIM
AFRICAN PSYCHIC MEDIUM
I can help you out of despair.
Reunite lovers forever
Happy Marriage.
Stop divorce, stress & depression
Success in business.
Court cases.
Protection against evil
Remove bad luck.
Hopeless cases.
OVER 27 YEARS EXPERIENCE
QUICK RESULTS
BY APPT. 416-783-3910
Place your ad in Metro classifieds
metroclassifieds.ca
1 800 527-6767

Psychics
PANDITH: SHIVARAJBABA
THE MOST POWERFUL SPIRITUALIST FROM INDIA
(International Astrologer)
SPECIALIST IN ALL KINDS OF ASTROLOGY
Financial Matters, Job, Family Problems, Love, Education, Marriage Problems, Health, Children Problems, Spousal Conflicts, Depression, Enemy Problems, Black Magic, Obeah, Butu, Evil Spirit Problems
100% Removal of Evil Spirits & BLACK MAGIC
CELL: 416-826-1338
647-857-7569
follow us
like us
metro

Psychics

MR.ABDOUL AFRICAN SPIRITUALIST

CLAIRVOYANT MEDIUM.
OVER 29 YEARS OF EXPERIENCE.
SOLVE YOUR EMOTIONAL PROBLEMS, BRING LOVE BACK IN MARRIAGE, REUNITE LOST LOVERS, CAST OUT EVIL SPIRIT, PROVIDE PROTECTION, SUCCESS IN JOBS, BUSINESS, COURT CASES. DISCREET AND CONFIDENTIAL.
FAST & EFFECTIVE RESULT, CALL
416-784-1322

WORLD RENOWNED SPIRITUALIST ASTROLOGER
Pandit: KUMAR
All Nationalities Welcome
I will remove and destroy all bad luck, witchcraft, obeya, jado, voodoo, black magic & protect you from evil.
Astrology protection is god's gift.
416-669-3747
Airport & Derry

Place your ad in Metro classifieds
metroclassifieds.ca
1 800 527-6767

Psychics

ARE YOU SUFFERING?
WITCH, HEALER & ADVISER
I GUARANTEED HELPING YOU WITH THE FOLLOWING ISSUES:
- Attract, dominate and bring-back your love one
- Remove all witchcraft and evil influence
- Readings: tarot, aura, tobacco, palm, etc.
- Finding solutions for money problems, bad luck and health
- Show you the face of your enemy

I ONLY ACCEPT DIFFICULT CASES
BY APPOINTMENT ONLY
647-717-2069
REAL TESTIMONIALS

A bad woman wanted to keep what belongs to me, my husband and I had no way of keeping him with me. He looked like a crazy person after her so I went to see the Shaman. He brought him back and returned happiness to my life.
MUSSA and AARON
100% GUARANTEED

find us
follow us
like us
metro

Legal

PARALEGAL
- Traffic Ticket Defence
- U.S. Traffic Tickets
- License Suspensions
- Criminal Charges
- Domestic Assault
- Pardons & U.S Waivers

Drivers Edge Ontairo
(416) 364-5627
or come and see us!
2075 Lawrence Avenue East
Suite #204, TO, M1R 2Z4
meaghan@driversedgeontario.ca
www.driversedgeontario.ca

TRAFFIC TICKET (DEFENSE)
Representation for as low as $150
905-840-3520

HOUSEHOLD SERVICES

Movers

ASR MOVERS
Low Prices & Short Notice Licensed & Insured, Professional & Experienced
(416) 871-6100

METRO MOVERS
Big or small, we do it all! **INSURED!** Local, long distance, friendly staff. Short notice!
647-982-MOVE (6683)

HELP WANTED

General Help

AIR CANADA

*Vous avez la **passion des voyages?***
Bienvenue à bord!

Ce que vous ferez a titre d'agent bilingue – Ventes et service à la clientèle
- Établir le premier contact avec le client et veiller à offrir un service de qualité supérieure
- Effectuer de nouvelles réservations ou modifier les réservations existantes, donner des renseignements sur les vols, les tarifs, les destinations, les offres spéciales et autres produits de voyage
- Disponibilité pour travailler de jour, de soir et de nuit, de fin de semaine et les jours fériés

GARANTIE 40 HEURES PAR SEMAINE!

Agents bilingues – Ventes et service à la clientèle
Centre d'appels de Toronto, permanent à temps plein
Salaire : 11,23$/h

Air Canada vous propose
- des prestations d'assurance de soins de santé, dentaires et d'assurance-vie, ainsi que des **privilèges voyages.**
- un emplacement de travail excellent
- possibilité d'évolution et opportunités de carrière

Chez Air Canada, nous voulons aller plus loin en matière d'équité. Par conséquent, nous invitons les autochtones, les femmes, les membres des groupes des minorités visibles et les personnes handicapées à poser leur candidature.

Pour postuler, visitez le www.aircanada.com
Numéro de poste YYZ11073 .

HELP WANTED

General Help

RACK' EM UP!
Bring some of our half million* readers to your business.
To order your Metro newspaper rack for your retail store and/or office building, please contact Metro at 416-486-4900 ext. 331 or email toronto_distribution@metronews.ca

*Source: Nielsen 2009/10 Base: Toronto | M, Age 24+ 550,800 daily readers

metro
News worth sharing.

Place your ad in Metro classifieds
metroclassifieds.ca
1 800 527-6767

Open Houses

Someone will make a small fortune selling your house.
WILL IT BE YOU?

Property Guys.com™

Property Guys.com
Private Sale
Sell Your House. Pay Yourself.
SOLD

Private Sale... and so much more

- Local Experts
- Detailed Listings
- Online Tools
- Big Round Signs
- Extra exposure on Realtor.ca (formerly MLS.ca) through Realtysellers*

*The brokerage programs are only available through our partnership with Realtysellers Real Estate Inc., Brokerage and are provided by Realtysellers and their associated affiliates. Realtysellers Real Estate Inc., Brokerage is a member of the Canadian Real Estate Association. MLS®, Multiple Listing Service®, and all related graphics are trademarks of The Canadian Real Estate Association.

CLASSIFIEDS CUSTOMER SERVICE: 1 800 527-6767 – MONDAY TO FRIDAY 8:30 AM TO 6:00 PM (ATL) Metro requests that advertisers check their advertisement upon publication and advise Metro immediately if there are any copy errors in the advertisement as published. Metro will not be responsible for any error other than an incorrect insertion due to any act or omission of Metro. In any event Metro will only be responsible for one incorrect insertion of any particular ad regardless of the number of times such ad is run incorrectly. Metro's liability for any such error is limited to the amount actually paid by the Customer for a single publication of the advertisement in the space the ad is run. In no event shall Metro be liable for any non-insertion of any advertisement for any reason whatsoever. All copy is subject to the approval of the management of Metro. Metro reserves the right to classify all advertisements.

Apartment Finder

To advertise contact Ian March at 416-443-4388

CARLTON & YONGE
33 Wood St. Apartments
LARGEST 2 Bedroom suites in the area!!!
CALL US NOW!!
FURNISHED SUITES available now!
Unfurnished suites available as well.
416-593-1772

BATHURST/QUEEN STREET BRIGHT STUDIO
691 sq ft to 1,297 sq ft
$1,100 to $1,800
Close to TTC & shopping
AVAILABLE IMMEDIATELY
call Pat 416-928-4884
ESBIN PROPERTY MANAGEMENT
like us
metro

JANE/STEELES
310/320 Niska Road *(north york)*
FRESHLY PAINTED AND WELL MAINTAINED
Spacious 2 bdrm units from $900/mo.
Walk to York University
Parking Available
Large balconies
Call 416-720-9500
follow us
metro

DVP/Don Mills (85 Thorncliffe Park Dr)
1 bd — from $1040
2 bd — from $1455
3 bd — from $1835
PH — from $2645
prices are all inclusive including, indoor pool, saunas, jacuzzi, 24 hr. gym, sundecks, patio with bbq's, resident business office, door to door mail delivery, a/c, blinds, 24 hr. security/concierge, camera surveillance. Facility also includes party room, guest suites, indoor car wash, dry cleaners, convenience store, laundry facilities, freshly painted, hardwood floors and newer appliances.
Move-in Incentives offered on all units
Ensuite laundry with PH suites
Lease Free Dog Run
Open House Daily
Mon-Sat (9-7pm) Sun (10-6pm)
416-421-2536 | www.leasidetowers.com
Morguard RESIDENTIAL
EMAIL: leasidetowers@morguard.com

LOOKING FOR A NEW PAD?
Read metrohome every Thursday.

Service Directory

To advertise contact Ian March at 416-443-4388

FINANCIAL

WIPE OUT YOUR DEBTS. FAST!

For Immediate Relief
Call 310-1100
FREE CONSULTATION
A. Farber & Partners Inc.
Licensed Credit Counsellor – Trustee in Bankruptcy
www.afarber.com
R PLAN
REVIEW • RELIEF REBUILD

OVERWHELMED BY DEBT?
Call the Licensed Debt Professionals™
GET OUT OF DEBT!
- Avoid Bankruptcy
- 1 Low Monthly Payment
- No Interest Charges
- Stop Collection Calls
- Government Licensed Proposal Administrators

David Sklar, C.A., CIRP, Trustee
FREE Consultation 310-9200
(NO AREA CODE NEEDED)
DAVID SKLAR & ASSOCIATES INC.
Licensed Credit Counsellors · Licensed Proposal Administrators · Trustee in Bankruptcy
HEAD OFFICE: 245 FAIRVIEW MALL DRIVE, SUITE 720, TORONTO, ON, M2J 4T1
NORTH YORK | TORONTO | PICKERING / AJAX | MISSISSAUGA / ETOBICOKE
For more information visit us online at www.DavidSklar.com

MONEY PROBLEMS?®
Make One Small Monthly Payment For all your DEBTS!

- Stop Collection Calls
- Reduce Your Debts
- Stop Wage Garnishment
- Stop Interest Right Away
- Re-Establish Your Credit

Contact us for a FREE & CONFIDENCIAL meeting with one of our Govt. Registered Counsellor
gta credit
Call Now: 310-7700 (no area code required)
Visit: GtaCredit.Com
10 Convenient Locations: Ajax - Brampton - Barrie - Hamilton - London - Mississauga North York - Oshawa - Scarborough - Downtown Toronto

NEED MONEY?
✓No credit checks
✓Fast approvals
call 1866 499-5629
And get cash now!!
www.mynextpay.com

CREDIT PROBLEMS? Pay NO Interest!
$ SAVE $ MONEY
Consolidate All Your Debts Into ONE SMALL MONTHLY PAYMENT!
We beat any offer in Ontario GUARANTEED!
Call Now.. 416-900-2324
EMPIREONE CREDIT SOLUTIONS
Free & Private Consultation

SCARBOROUGH	PICKERING	NORTH YORK	MISSISSAUGA
250 Consumers Rd. Suite 810	1550 Kingston Rd. Suite 202	1111 Finch Ave. W. Suite 207	165 Dundas Ave. W. Suite 307

MORTGAGES
1st & 2nd Mortgages
Debt Consolidation
*Low Rates, *No Fees
Bad Credit Welcome
*CREDIT APPROVED
*terms and conditions apply Lic# 10154
MORTGAGE GENIE
www.mortgagegenie.org
416-667-9834

PSYCHICS

AMAZONIAN SHAMAN 100% GUARANTEE
Shaman
HEALER OF BIRTH
I know the jungle secret's to achieve what is so difficult and impossible.
- Return your love one regardless the circumstances and distance
- Heal all manner of disease and negative influences
- Show the enemy face
- Fix any kind of problem
- Clean houses and business

REAL TESTIMONIAL
After I living many failures in alls aspects of my life, today I am the happiest woman in the world I have been able to realized my dream of find the real man, get married and build a nice family. I already had restored the confidence in myself, thanks for your help and prayers AMAZONIAN. ZHEELA
I don't have margin of error. 33 years of experience.
647-349-7644

Need a loan? PFS
Bankrupt? Proposal? Bad Credit?
Get the LOWEST rates for bad credit personal loans in the gta!
- Car paid off - up to $20,000 (6 years or newer)
- Personal Loan up to $5,000 (1 year on job; $16/hr. min.req.)

Prudent Financial Services
The leader in bad credit loans since 1984.
416-634-2013
PrudentLoanApprovals.com

Debt Relief
Are you struggling with debts?
Let us help you:
- consolidate debts and make low monthly payments
- settle debts without bankruptcy, no interest
- reduce the amount to pay back
- stop harassing calls, letters & garnishments

Nona Ramcharan
Estate Administrator
Credit Counsellor
Free Confidential Consultation
Direct Line: 416-455-7709
RUMANEK & CO. LTD.
Administrators of Proposals, Trustee in Bankruptcy & Debt Consolidation Arrangements:
Offices in North York, Scarborough & Mississauga
Tel: 416-665-DEBT

MoneyProvider.com
$500 Loan and more

No credit refused
Fast, easy and secure
www.moneyprovider.com
1-877-776-1660

MORTGAGE APPROVED!
- 1st and 2nd Mortgage for any purpose.
- Purchase or re-finance up to 95%.
- With rates at historic lows, now is the time to re-finance your home!
- Consolidate cards into 1 payment
- Self-employed? Stated income.
- Good, bad or no credit?
- Behind in Mortgage Payments?

CALL TODAY FOR DETAILS
HOMELAND MORTGAGE
416-913-9593
OR 647-273-5626
WWW.HOMELANDMORTGAGE.ORG
License # 11991

NEED COOL DESIGN TIPS?
Read metrohome every Thursday.

True Appiness
Download the METRO APP for your iPad, Android, BlackBerry and iPhone.
Available on the App Store
BlackBerry App World
Android is a trademark of Google Inc.
metro

Crossword

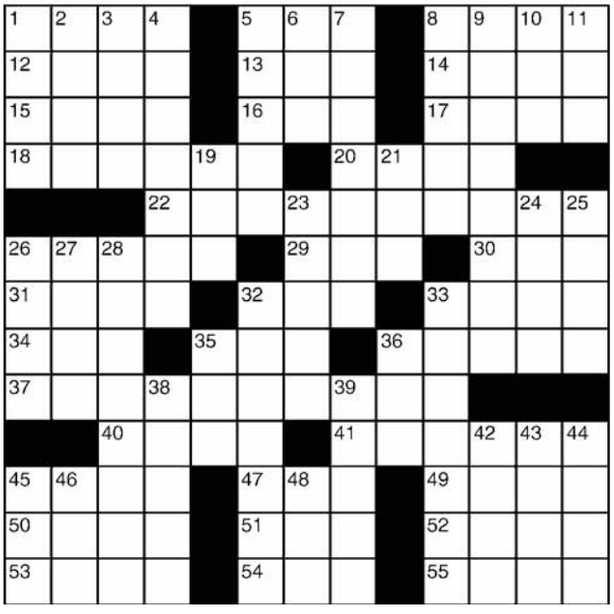

Across
1 Arp's style
5 Dowel
8 Medal earner
12 Memo acronym
13 Motorists' org.
14 "Once — a time, ..."
15 Passenger's payment
16 "— Impossible"
17 Teeny amount
18 Activate, as a TV set
20 Reveille's opposite
22 Quake follow-up
26 Characteristic
29 Spot on a die
30 Buck's mate
31 Legacy recipient
32 Sleepy companion?
33 Green acres
34 Always, in verse
35 Pen name
36 Do very well
37 Cologne's cousin
40 Mosque VIP
41 Day spa treatment
45 For this reason
47 "— not choose to run"
49 Incite
50 Thai money
51 Round Table address
52 "Piggies"
53 Memory measure
54 Witness
55 Conclusions

Down
1 Crazy
2 Birthright barterer
3 Singer Vikki
4 Outdoor
5 Emulate Rembrandt
6 Chow down
7 Stomach-related
8 Contemptuous snort
9 Serialized
10 Deteriorate
11 Individual
19 Frequently, in verse
21 Cleo's slayer
23 Geological time
24 Heart
25 Nautical stabilizer
26 "Take — Train"
27 Coral structure
28 Unbreakable, as an alibi
32 Send packing
33 Do
35 Underwear with underwire
36 Longoria or Mendes
38 Overact
39 Earlier
42 Press
43 On in years
44 Not as much
45 Recede
46 Comic Romano
48 Conk out

▶ Yesterday's answer

Sudoku

	9	2	4					5
				8	1		9	4
	7	1						
		8		9				3
	2						1	
6				5		8		
						4	7	
5	1		9	3				
9					6	3	5	

How to play

Fill in the grid, so that every row, every column and every 3x3 box contains the digits 1-9. There is no math involved. You solve the puzzle with reasoning and logic.

Yesterday's answer ▶

4	7	5	2	9	6	1	3	8
2	9	8	4	1	3	7	6	5
1	3	6	5	7	8	4	2	9
3	4	7	8	6	5	2	9	1
8	1	2	7	3	9	5	4	6
6	5	9	1	2	4	3	8	7
7	2	4	9	8	1	6	5	3
9	6	1	3	5	2	8	7	4
5	8	3	6	4	7	9	1	2

Send a KISS

You can now post your kiss, and read even more kisses, online at metronews.ca/kiss.

MOCHICHO*, You are the sweetest, most caring and loving man I've ever known. I am so greatful that we met and I can't wait until the day that I can call you my husband. i love you with all heart* **MAGENTAGALAXY

My Adonis, When you feel the void of my absence, you will be a distant, bitter-sweet memory. When you come to the realization of what you've lost, I only want you to remember this: I told you so. **YOUR CURSE**

8-Min-Older-Twin, Thought I'd return a kiss. My friend (the 'good sport' who put me up to this) & I met you & your other half at Corner Fifth. I told you I'd be back, but when I looked for you you were gone. I wanted to say thank you for the drink, and I'd love to go for dinner. never got the chance! I hope to see you again. **A**

Today 4°/0° Variable
Friday 7°/5° Partly cloudy
Your #1 weather forecast now available in HD.
Check your local listings for details.
The Weather Network | HD
TWN incorporates MSC data

Today's horoscope

For today's crossword answers and for expanded horoscopes, go to metronews.ca

♈ Aries March 21-April 20 Let someone know that he or she must meet you halfway if you're going to end your differences — for good.

♉ Taurus April 21-May 21 The most important thing today, by far, is your attitude. Stay positive and positive things will happen.

♊ Gemini May 22-June 21 Break free of attitudes you know are holding you back. Today's cosmic influences will help you.

♋ Cancer June 22-July 22 You have everything going for you now. But, it won't last forever so make the most of your opportunities.

♌ Leo July 23-Aug.23 Domestic issues need to be handled with care today, as loved ones could be touchy for no good reason.

♍ Virgo Aug. 24- Sept. 22 The planets indicate that what limited you yesterday will bring good fortune today. Make the most of it.

♎ Libra Sept. 23-Oct. 23 Good news on the work or money front will lift your spirits still higher over the next 24 hours.

♏ Scorpio Oct. 24-Nov. 22 Don't listen to what others say is and is not possible. Listen, instead, to what your inner voice tells you.

♐ Sagittarius Nov. 23-Dec. 21 You're worrying for no good reason. What happens later today will convince you it's all in your mind.

♑ Capricorn Dec. 22-Jan. 20 Doors that were closed to you in the past are open to you now — so what's the catch? There isn't one.

♒ Aquarius Jan. 21-Feb. 18 You won't get all that you ask for today. But it'll be enough to keep you moving towards your goal.

♓ Pisces Feb. 19-March 20. The planets are protecting you now, take a few risks because they are sure to pay off. SALLY BROMPTON

Caption contest

JOHN GOMES, ALASKA ZOO/ THE ASSOCIATED PRESS

SALVATORE DI NOLF, FILE/ KEYSTONE/ THE AP

WIN!

You write it!

Write a funny caption for the image above and send it to play@metronews.ca — the winning caption will be published in tomorrow's Metro.

KISS & TELL WITH METRO KISS
Tell your friends, family or that secret crush just how you feel with a Metro Kiss... then share it with the world through Facebook and Twitter.
All kisses will appear online and a selection will appear in print too!
Visit metronews.ca daily to see who loves whom, or...who loves you!
metro

metro PHOTO CHALLENGE
THE WORLD IS YOUR PHOTO EXHIBIT
To submit your photos and for full contest details visit:
metrophotochallenge.com
metro

THE BEST-SELLING PASSENGER CAR BRAND IN CANADA.[11]

THE **2012** MODELS ARE HERE | **0%** FINANCING FOR UP TO **84** MONTHS

5 REASONS WHY HYUNDAI IS THE BEST-SELLING PASSENGER CAR BRAND IN CANADA.

GRADUATE REBATE PROGRAM

Limited model shown

1 SAFETY — 2012 SONATA

5-STAR SAFETY RATING▲

OWN IT	WITH	AND		
$157† BI-WEEKLY PAYMENT	0% FINANCING FOR 72 MONTHS	$0 DOWN PAYMENT	**SELLING PRICE: $24,400*** SONATA GL 6-SPEED. DELIVERY, DESTINATION & FEES INCLUDED. PLUS HST.	HIGHWAY 5.7L/100 KM 50 MPG▼

2 FUEL EFFICIENCY — 2012 ACCENT

BEST-IN-CLASS FUEL ECONOMY[2]

OWN IT	WITH	AND		
$106† BI-WEEKLY PAYMENT	2.9% FINANCING FOR 72 MONTHS	$0 DOWN PAYMENT	**SELLING PRICE: $15,130*** ACCENT L 5DR 6-SPEED. DELIVERY, DESTINATION & FEES INCLUDED. PLUS HST.	HIGHWAY 4.9L/100 KM 58 MPG[2]

www.ajac.ca

AUTOMOBILE JOURNALISTS ASSOCIATION OF CANADA

AJAC's Best new small car under $21K

GLS model shown

Limited model shown

www.ajac.ca

AUTOMOBILE JOURNALISTS ASSOCIATION OF CANADA

AJAC's Best new small car over $21K

3 DESIGN — 2012 ELANTRA SEDAN

2011 AUTOPACIFIC BEST COMPACT CAR[3]

OWN IT	WITH	AND		
$122† BI-WEEKLY PAYMENT	2.9% FINANCING FOR 72 MONTHS	$0 DOWN PAYMENT	**SELLING PRICE: $17,380*** ELANTRA L 6-SPEED. DELIVERY, DESTINATION & FEES INCLUDED. PLUS HST.	HIGHWAY 4.9L/100 KM 58 MPG▼

4 SPACIOUS — 2012 ELANTRA TOURING

SPIRIT AND PRACTICALITY, IN PERFECT BALANCE.

OWN IT	WITH	AND		
$134† BI-WEEKLY PAYMENT	0% FINANCING FOR 60 MONTHS	$0 DOWN PAYMENT	**SELLING PRICE: $17,330*** ELANTRA TOURING L 5-SPEED. DELIVERY, DESTINATION & FEES INCLUDED. PLUS HST.	HIGHWAY 6.4L/100 KM 43 MPG▼

GLS model shown

5 VERSATILE — 2012 VERACRUZ

"IT'S A SEVEN-SEATER, MID-SIZE SUV WITH SERIOUS CARGO AND PEOPLE-CARRYING CAPACITY." — *THE GLOBE AND MAIL*

OWN IT	WITH	AND		
$195† BI-WEEKLY PAYMENT	0% FINANCING FOR 84 MONTHS	$0 DOWN PAYMENT	**SELLING PRICE: $35,395*** VERACRUZ GL FWD. DELIVERY, DESTINATION & FEES INCLUDED PLUS HST.	HIGHWAY 8.5L/100 KM 33 MPG▼

GLS model shown

7 PASSENGER SEATING

- SPACIOUS, UPSCALE INTERIOR WITH THIRD ROW FOLD-FLAT SEATING • 6 STANDARD AIRBAGS
- 3.8L V6 ENGINE • 6-SPEED AUTOMATIC TRANSMISSION
- BLUETOOTH® HANDS FREE PHONE SYSTEM • AVAILABLE AWD

5 YEAR WARRANTY 100,000 KM COMPREHENSIVE LIMITED WARRANTY

5-year/100,000 km Comprehensive Limited Warranty
5-year/100,000 km Powertrain Warranty
5-year/100,000 km Emission Warranty

HyundaiCanada.com

HYUNDAI™

*The Hyundai names, logos, product names, feature names, images and slogans are trademarks owned by Hyundai Auto Canada Corp. †Finance offers available O.A.C. from Hyundai Financial Services based on a new 2012 Sonata GL 6-Speed/2012 Accent L 5Dr 6-Speed/2012 Elantra L 6-Speed/2012 Elantra Touring L 5-Speed/2012 Veracruz GL FWD with an annual finance rate of 0%/2.9%/0.9%/0.9% for 72/72/72/60/84 months. Bi-weekly payment is $157/$106/$122/$134/$195. No down payment is required. Cost of Borrowing is $5,671/$3,031/$4,669/$5,530. Finance offers exclude Delivery and Destination of $1,495/$1,495/$1,495/$1,495/$1,495. Registration, insurance, PPSA and license fees are excluded. Delivery and destination charge includes freight, P.D.E., dealer admin fees and a full tank of gas. Financing example: 2012 Elantra L 6-speed for $17,380 at 2.9% per annum equals $122 bi-weekly for 72 months for a total obligation of $18,946. Cash price is $17,380. Cost of Borrowing is $1,566. Example price includes Delivery and Destination of $1,495, fees, taxes, charges and all applicable taxes (excluding HST). Registration, insurance, PPSA and license fees are excluded. ‡Based on manufacturer's testing and 2011 AJAC combined fuel consumption ratings for the sub-compact vehicle class. ‡MultiPacific Vehicle Satisfaction Award for Best Compact Car awarded to the 2011 Elantra Sedan. ▼Fuel consumption for 2012 Sonata GL 6-Speed (HWY 5.7L/100KM, City 8.7L/100KM)/2012 Accent GLS 5Dr Manual/2012 Elantra Limited/2012 Elantra Touring GLS Manual/2012 Veracruz GLS is $31,609 (4.9L/100km, manufacturer's testing and 2011 AJAC combined fuel consumption ratings for the sub-compact vehicle class. ‡MultiPacific Vehicle Satisfaction Award for Best Compact Car awarded to the 2011 Elantra Sedan. ▼Fuel consumption for 2012 Sonata GL 6-Speed (HWY 5.7L/100KM, City 8.7L/100KM)/2012 Accent GLS 5Dr Manual (4.9L/100km, manufacturer's testing and 2011 AJAC combined fuel consumption ratings for the sub-compact vehicle class. ‡MultiPacific Vehicle Satisfaction Award for Best Compact Car awarded to the 2011 Elantra Sedan. ▼Fuel consumption for 2012 Sonata GL 6-Speed (HWY 5.7L/100KM, City 8.7L/100KM)/2012 Accent L 5Dr 6-Speed (HWY 4.9L/100KM, City 6.7L/100KM)/2012 Elantra L 6-speed manual (HWY 4.9L/100KM, City 6.8L/100KM)/2012 Elantra Touring L 5SPD (HWY 6.4L/100km, City 8.9L/100km)/ 2012 Veracruz GL FWD (HWY 8.5L/100KM, City 12.7L/100KM) are based on Manufacturer's testing. Actual fuel efficiency may vary based on driving conditions and the addition of certain vehicle accessories. Fuel economy figures are used for comparison purposes only. ▲Offers available for a limited time and subject to change or cancellation without notice. See dealer for complete details. Dealer may sell for less. Inventory is limited, dealer order may be required. ‡Based on the September 2011 AJAC report. ▲Government 5-Star Safety Ratings are part of the U.S. National Highway Traffic Safety Administration's (NHTSA's) New Car Assessment Program (www.SafeCar.gov). Allow your dealer for eligible vehicles and full details of the Graduate Rebate Program. †Hyundai's Comprehensive Limited Warranty coverage covers most vehicle components against defects in workmanship under normal use and maintenance conditions.